



ST MIRA'S COLLEGE FOR GIRLS, PUNE

AUTONOMOUS

Affiliated to Savitribai Phule Pune University

ADMIT CARD FOR THE EXAMINATION

BCOM



MAR/APR-2022

SEAT NO: C191439 ROLL NO: 4201

GR NO: 38966

NAME: VAIDYA GAYATRI CHINTAMANI

MOTHER'S NAME: NILIMA

Sem	Subject code	Subject	Internal	External
SEM-6	C61701	MERCANTILE LAW	INTERNAL	EXTERNAL
SEM-6	C61702	ACCOUNTANCY	INTERNAL	EXTERNAL
SEM-6	C61703	AUDITING AND ASSURANCE	INTERNAL	EXTERNAL
SEM-6	C61705	INTERNATIONAL ECONOMICS	INTERNAL	EXTERNAL
SEM-6	C61708	BUSINESS ADMINISTRATION - II	INTERNAL	EXTERNAL
SEM-6	C61709	BUSINESS ADMINISTRATION - III	INTERNAL	EXTERNAL

B- Backlog

\*\* Entry to Exam Hall will not be allowed without Admit Card.



ST MIRA'S COLLEGE FOR GIRLS, PUNE

AUTONOMOUS

Affiliated to Savitribai Phule Pune University

ADMIT CARD FOR THE EXAMINATION

BCOM



MAR/APR-2022

SEAT NO: C191319 ROLL NO: 4202

GR NO: 37165

NAME: PILLAY PRERNA RAJU

MOTHER'S NAME: ASHA

Sem	Subject code	Subject	Internal	External
SEM-6	C61701	MERCANTILE LAW	INTERNAL	EXTERNAL
SEM-6	C61702	ACCOUNTANCY	INTERNAL	EXTERNAL
SEM-6	C61703	AUDITING AND ASSURANCE	INTERNAL	EXTERNAL
SEM-6	C61705	INTERNATIONAL ECONOMICS	INTERNAL	EXTERNAL
SEM-6	C61708	BUSINESS ADMINISTRATION - II	INTERNAL	EXTERNAL
SEM-6	C61709	BUSINESS ADMINISTRATION - III	INTERNAL	EXTERNAL

B- Backlog

\*\* Entry to Exam Hall will not be allowed without Admit Card.





ST MIRA'S COLLEGE FOR GIRLS, PUNE

AUTONOMOUS

Affiliated to Savitribai Phule Pune University

ADMIT CARD FOR THE EXAMINATION

BCOM



MAR/APR-2022

SEAT NO: C191200

ROLL NO: 4203

GR NO: 39023

NAME: HASANDASANI PALLAVI SACHIN

MOTHER'S NAME: CHITRA

Sem	Subject code	Subject	Internal	External
SEM-6	C61701	MERCANTILE LAW	INTERNAL	EXTERNAL
SEM-6	C61702	ACCOUNTANCY	INTERNAL	EXTERNAL
SEM-6	C61703	AUDITING AND ASSURANCE	INTERNAL	EXTERNAL
SEM-6	C61705	INTERNATIONAL ECONOMICS	INTERNAL	EXTERNAL
SEM-6	C61706	BANKING AND FINANCE - II	INTERNAL	EXTERNAL
SEM-6	C61707	BANKING AND FINANCE - III	INTERNAL	EXTERNAL

B- Backlog

\*\* Entry to Exam Hall will not be allowed without Admit Card.



ST MIRA'S COLLEGE FOR GIRLS, PUNE

AUTONOMOUS

Affiliated to Savitribai Phule Pune University

ADMIT CARD FOR THE EXAMINATION

BCOM



MAR/APR-2022

SEAT NO: C191405 ROLL NO: 4204

GR NO: 38936

NAME: SMITA SHAM PATIL

MOTHER'S NAME: REWATI

Sem	Subject code	Subject	Internal	External
SEM-6	C61701	MERCANTILE LAW	INTERNAL	EXTERNAL
SEM-6	C61702	ACCOUNTANCY	INTERNAL	EXTERNAL
SEM-6	C61703	AUDITING AND ASSURANCE	INTERNAL	EXTERNAL
SEM-6	C61705	INTERNATIONAL ECONOMICS	INTERNAL	EXTERNAL
SEM-6	C61706	BANKING AND FINANCE - II	INTERNAL	EXTERNAL
SEM-6	C61707	BANKING AND FINANCE - III	INTERNAL	EXTERNAL

B- Backlog

\*\* Entry to Exam Hall will not be allowed without Admit Card.



ST MIRA'S COLLEGE FOR GIRLS, PUNE

AUTONOMOUS

Affiliated to Savitribai Phule Pune University

ADMIT CARD FOR THE EXAMINATION

BCOM



28.03.22

MAR/APR-2022

SEAT NO: C191375 ROLL NO: 4205

GR NO: 38953

NAME: SHAIKH SADIA SALEEM

MOTHER'S NAME: AYEESHA

Sem	Subject code	Subject	Internal	External
SEM-6	C61701	MERCANTILE LAW	INTERNAL	EXTERNAL
SEM-6	C61702	ACCOUNTANCY	INTERNAL	EXTERNAL
SEM-6	C61703	AUDITING AND ASSURANCE	INTERNAL	EXTERNAL
SEM-6	C61705	INTERNATIONAL ECONOMICS	INTERNAL	EXTERNAL
SEM-6	C61708	BUSINESS ADMINISTRATION - II	INTERNAL	EXTERNAL
SEM-6	C61709	BUSINESS ADMINISTRATION - III	INTERNAL	EXTERNAL

B- Backlog

\*\* Entry to Exam Hall will not be allowed without Admit Card.



ST MIRA'S COLLEGE FOR GIRLS, PUNE

AUTONOMOUS

Affiliated to Savitribai Phule Pune University

ADMIT CARD FOR THE EXAMINATION

BCOM



MAR/APR-2022

SEAT NO: C191412 ROLL NO: 4206

GR NO: 38994

NAME: SONALI JAGDISH

MOTHER'S NAME: SANGITA

Sem	Subject code	Subject	Internal	External
SEM-6	C61701	MERCANTILE LAW	INTERNAL	EXTERNAL
SEM-6	C61702	ACCOUNTANCY	INTERNAL	EXTERNAL
SEM-6	C61703	AUDITING AND ASSURANCE	INTERNAL	EXTERNAL
SEM-6	C61705	INTERNATIONAL ECONOMICS	INTERNAL	EXTERNAL
SEM-6	C61714	COST AND WORKS ACCOUNTANCY- II	INTERNAL	EXTERNAL
SEM-6	C61715	COST AND WORKS ACCOUNTANCY - III	INTERNAL	EXTERNAL

B- Backlog

\*\* Entry to Exam Hall will not be allowed without Admit Card.



ST MIRA'S COLLEGE FOR GIRLS, PUNE

AUTONOMOUS

Affiliated to Savitribai Phule Pune University

ADMIT CARD FOR THE EXAMINATION

BCOM



MAR/APR-2022

SEAT NO: C191167 ROLL NO: 4207

GR NO: 37218

NAME: DHAGE DIKSHA SUGRIV

MOTHER'S NAME: SUNITA

Sem	Subject code	Subject	Internal	External
SEM-6	C61701	MERCANTILE LAW	INTERNAL	EXTERNAL
SEM-6	C61702	ACCOUNTANCY	INTERNAL	EXTERNAL
SEM-6	C61703	AUDITING AND ASSURANCE	INTERNAL	EXTERNAL
SEM-6	C61705	INTERNATIONAL ECONOMICS	INTERNAL	EXTERNAL
SEM-6	C61712	MARKETING - II	INTERNAL	EXTERNAL
SEM-6	C61713	MARKETING - III	INTERNAL	EXTERNAL

B- Backlog

\*\* Entry to Exam Hall will not be allowed without Admit Card.



ST MIRA'S COLLEGE FOR GIRLS, PUNE

AUTONOMOUS

Affiliated to Savitribai Phule Pune University

ADMIT CARD FOR THE EXAMINATION

BCOM



MAR/APR-2022

SEAT NO: C191400

ROLL NO: 4208

GR NO: 37282

NAME: SHRISHTI SUSAMBAR JOBANPUTRA

MOTHER'S NAME: PARVEEN

Sem	Subject code	Subject	Internal	External
SEM-6	C61701	MERCANTILE LAW	INTERNAL	EXTERNAL
SEM-6	C61702	ACCOUNTANCY	INTERNAL	EXTERNAL
SEM-6	C61703	AUDITING AND ASSURANCE	INTERNAL	EXTERNAL
SEM-6	C61705	INTERNATIONAL ECONOMICS	INTERNAL	EXTERNAL
SEM-6	C61712	MARKETING - II	INTERNAL	EXTERNAL
SEM-6	C61713	MARKETING - III	INTERNAL	EXTERNAL

B- Backlog

\*\* Entry to Exam Hall will not be allowed without Admit Card.



ST MIRA'S COLLEGE FOR GIRLS, PUNE

AUTONOMOUS

Affiliated to Savitribai Phule Pune University

ADMIT CARD FOR THE EXAMINATION

BCOM



MAR/APR-2022

SEAT NO: C191372 ROLL NO: 4209

GR NO: 38945

NAME: SHAIKH MADEEHA AKHTAR

MOTHER'S NAME: Naseem

Sem	Subject code	Subject	Internal	External
SEM-6	C61701	MERCANTILE LAW	INTERNAL	EXTERNAL
SEM-6	C61702	ACCOUNTANCY	INTERNAL	EXTERNAL
SEM-6	C61703	AUDITING AND ASSURANCE	INTERNAL	EXTERNAL
SEM-6	C61705	INTERNATIONAL ECONOMICS	INTERNAL	EXTERNAL
SEM-6	C61706	BANKING AND FINANCE - II	INTERNAL	EXTERNAL
SEM-6	C61707	BANKING AND FINANCE - III	INTERNAL	EXTERNAL

B- Backlog

\*\* Entry to Exam Hall will not be allowed without Admit Card.



ST MIRA'S COLLEGE FOR GIRLS, PUNE

AUTONOMOUS

Affiliated to Savitribai Phule Pune University

ADMIT CARD FOR THE EXAMINATION

BCOM



MAR/APR-2022

SEAT NO: CN211002 ROLL NO: 4210

GR NO: 40234

NAME: BORKAR AISHWARYA NILESH

MOTHER'S NAME: HEMA

Sem	Subject code	Subject	Internal	External
SEM-6	C61701	MERCANTILE LAW	INTERNAL	EXTERNAL
SEM-6	C61702	ACCOUNTANCY	INTERNAL	EXTERNAL
SEM-6	C61703	AUDITING AND ASSURANCE	INTERNAL	EXTERNAL
SEM-6	C61705	INTERNATIONAL ECONOMICS	INTERNAL	EXTERNAL
SEM-6	C61710	BUSINESS ENTREPRENEURSHIP - II	INTERNAL	EXTERNAL
SEM-6	C61711	BUSINESS ENTREPRENEURSHIP - III	INTERNAL	EXTERNAL

B- Backlog

\*\* Entry to Exam Hall will not be allowed without Admit Card.





ST MIRA'S COLLEGE FOR GIRLS, PUNE

AUTONOMOUS

Affiliated to Savitribai Phule Pune University

ADMIT CARD FOR THE EXAMINATION

BCOM



MAR/APR-2022

SEAT NO: C191374 ROLL NO: 4211

GR NO: 38946

NAME: SHAIKH MASEERA SALIM

MOTHER'S NAME: ASGARI

Sem	Subject code	Subject	Internal	External
SEM-6	C61701	MERCANTILE LAW	INTERNAL	EXTERNAL
SEM-6	C61702	ACCOUNTANCY	INTERNAL	EXTERNAL
SEM-6	C61703	AUDITING AND ASSURANCE	INTERNAL	EXTERNAL
SEM-6	C61705	INTERNATIONAL ECONOMICS	INTERNAL	EXTERNAL
SEM-6	C61706	BANKING AND FINANCE - II	INTERNAL	EXTERNAL
SEM-6	C61707	BANKING AND FINANCE - III	INTERNAL	EXTERNAL

B- Backlog

\*\* Entry to Exam Hall will not be allowed without Admit Card.



ST MIRA'S COLLEGE FOR GIRLS, PUNE

AUTONOMOUS

Affiliated to Savitribai Phule Pune University

ADMIT CARD FOR THE EXAMINATION

BCOM



MAR/APR-2022

SEAT NO: C191198 ROLL NO: 4212

GR NO: 38967

NAME: GUPTA SONALI SHRAVAN

MOTHER'S NAME: SHRIMATI

Sem	Subject code	Subject	Internal	External
SEM-6	C61701	MERCANTILE LAW	INTERNAL	EXTERNAL
SEM-6	C61702	ACCOUNTANCY	INTERNAL	EXTERNAL
SEM-6	C61703	AUDITING AND ASSURANCE	INTERNAL	EXTERNAL
SEM-6	C61705	INTERNATIONAL ECONOMICS	INTERNAL	EXTERNAL
SEM-6	C61708	BUSINESS ADMINISTRATION - II	INTERNAL	EXTERNAL
SEM-6	C61709	BUSINESS ADMINISTRATION - III	INTERNAL	EXTERNAL

B- Backlog

\*\* Entry to Exam Hall will not be allowed without Admit Card.



ST MIRA'S COLLEGE FOR GIRLS, PUNE

AUTONOMOUS

Affiliated to Savitribai Phule Pune University

ADMIT CARD FOR THE EXAMINATION

BCOM



MAR/APR-2022

SEAT NO: C191175 ROLL NO: 4213

GR NO: 37454

NAME: DISHA MANOJ PANDE

MOTHER'S NAME: LAXMI

Sem	Subject code	Subject	Internal	External
SEM-6	C61701	MERCANTILE LAW	INTERNAL	EXTERNAL
SEM-6	C61702	ACCOUNTANCY	INTERNAL	EXTERNAL
SEM-6	C61703	AUDITING AND ASSURANCE	INTERNAL	EXTERNAL
SEM-6	C61705	INTERNATIONAL ECONOMICS	INTERNAL	EXTERNAL
SEM-6	C61714	COST AND WORKS ACCOUNTANCY- II	INTERNAL	EXTERNAL
SEM-6	C61715	COST AND WORKS ACCOUNTANCY - III	INTERNAL	EXTERNAL

B- Backlog

\*\* Entry to Exam Hall will not be allowed without Admit Card.



ST MIRA'S COLLEGE FOR GIRLS, PUNE

AUTONOMOUS

Affiliated to Savitribai Phule Pune University

ADMIT CARD FOR THE EXAMINATION

BCOM



MAR/APR-2022

SEAT NO: C191166 ROLL NO: 4214

GR NO: 37184

NAME: DHADWE PURVA PURUSHOTTAM

MOTHER'S NAME: PUJA

Sem	Subject code	Subject	Internal	External
SEM-6	C61701	MERCANTILE LAW	INTERNAL	EXTERNAL
SEM-6	C61702	ACCOUNTANCY	INTERNAL	EXTERNAL
SEM-6	C61703	AUDITING AND ASSURANCE	INTERNAL	EXTERNAL
SEM-6	C61705	INTERNATIONAL ECONOMICS	INTERNAL	EXTERNAL
SEM-6	C61706	BANKING AND FINANCE - II	INTERNAL	EXTERNAL
SEM-6	C61707	BANKING AND FINANCE - III	INTERNAL	EXTERNAL

B- Backlog

\*\* Entry to Exam Hall will not be allowed without Admit Card.



ST MIRA'S COLLEGE FOR GIRLS, PUNE

AUTONOMOUS

Affiliated to Savitribai Phule Pune University

ADMIT CARD FOR THE EXAMINATION

BCOM



MAR/APR-2022

SEAT NO: C191270 ROLL NO: 4215

GR NO: 38941

NAME: MRUNAL MAHADEV BORKAR

MOTHER'S NAME: REKHA

Sem	Subject code	Subject	Internal	External
SEM-6	C61701	MERCANTILE LAW	INTERNAL	EXTERNAL
SEM-6	C61702	ACCOUNTANCY	INTERNAL	EXTERNAL
SEM-6	C61703	AUDITING AND ASSURANCE	INTERNAL	EXTERNAL
SEM-6	C61705	INTERNATIONAL ECONOMICS	INTERNAL	EXTERNAL
SEM-6	C61708	BUSINESS ADMINISTRATION - II	INTERNAL	EXTERNAL
SEM-6	C61709	BUSINESS ADMINISTRATION - III	INTERNAL	EXTERNAL

B- Backlog

\*\* Entry to Exam Hall will not be allowed without Admit Card.



ST MIRA'S COLLEGE FOR GIRLS, PUNE

AUTONOMOUS

Affiliated to Savitribai Phule Pune University

ADMIT CARD FOR THE EXAMINATION

BCOM



MAR/APR-2022

SEAT NO: C191361 ROLL NO: 4216

GR NO: 38947

NAME: SALVI KSHITIJ RAJENDRA

MOTHER'S NAME: RINAKSHI

Sem	Subject code	Subject	Internal	External
SEM-6	C61701	MERCANTILE LAW	INTERNAL	EXTERNAL
SEM-6	C61702	ACCOUNTANCY	INTERNAL	EXTERNAL
SEM-6	C61703	AUDITING AND ASSURANCE	INTERNAL	EXTERNAL
SEM-6	C61705	INTERNATIONAL ECONOMICS	INTERNAL	EXTERNAL
SEM-6	C61708	BUSINESS ADMINISTRATION - II	INTERNAL	EXTERNAL
SEM-6	C61709	BUSINESS ADMINISTRATION - III	INTERNAL	EXTERNAL

B- Backlog

\*\* Entry to Exam Hall will not be allowed without Admit Card.



ST MIRA'S COLLEGE FOR GIRLS, PUNE

AUTONOMOUS

Affiliated to Savitribai Phule Pune University

ADMIT CARD FOR THE EXAMINATION

BCOM



MAR/APR-2022

SEAT NO: C191132

ROLL NO: 4217

GR NO: 38974

NAME: BHANDARI NAMRATA KASHINATH

MOTHER'S NAME: SARIKA

Sem	Subject code	Subject	Internal	External
SEM-6	C61701	MERCANTILE LAW	INTERNAL	EXTERNAL
SEM-6	C61702	ACCOUNTANCY	INTERNAL	EXTERNAL
SEM-6	C61703	AUDITING AND ASSURANCE	INTERNAL	EXTERNAL
SEM-6	C61705	INTERNATIONAL ECONOMICS	INTERNAL	EXTERNAL
SEM-6	C61714	COST AND WORKS ACCOUNTANCY- II	INTERNAL	EXTERNAL
SEM-6	C61715	COST AND WORKS ACCOUNTANCY - III	INTERNAL	EXTERNAL

B- Backlog

\*\* Entry to Exam Hall will not be allowed without Admit Card.



ST MIRA'S COLLEGE FOR GIRLS, PUNE

AUTONOMOUS

Affiliated to Savitribai Phule Pune University

ADMIT CARD FOR THE EXAMINATION

BCOM



MAR/APR-2022

SEAT NO: C191362 ROLL NO: 4218

GR NO: 38944

NAME: SANCHITA KADAM

MOTHER'S NAME: RUPATAI

Sem	Subject code	Subject	Internal	External
SEM-6	C61701	MERCANTILE LAW	INTERNAL	EXTERNAL
SEM-6	C61702	ACCOUNTANCY	INTERNAL	EXTERNAL
SEM-6	C61703	AUDITING AND ASSURANCE	INTERNAL	EXTERNAL
SEM-6	C61705	INTERNATIONAL ECONOMICS	INTERNAL	EXTERNAL
SEM-6	C61706	BANKING AND FINANCE - II	INTERNAL	EXTERNAL
SEM-6	C61707	BANKING AND FINANCE - III	INTERNAL	EXTERNAL

B- Backlog

\*\* Entry to Exam Hall will not be allowed without Admit Card.





ST MIRA'S COLLEGE FOR GIRLS, PUNE

AUTONOMOUS

Affiliated to Savitribai Phule Pune University

ADMIT CARD FOR THE EXAMINATION

BCOM



MAR/APR-2022

SEAT NO: C191124 ROLL NO: 4219

GR NO: 37287

NAME: AVANTI ATUL GHULE

MOTHER'S NAME: ARCHANA

Sem	Subject code	Subject	Internal	External
SEM-6	C61701	MERCANTILE LAW	INTERNAL	EXTERNAL
SEM-6	C61702	ACCOUNTANCY	INTERNAL	EXTERNAL
SEM-6	C61703	AUDITING AND ASSURANCE	INTERNAL	EXTERNAL
SEM-6	C61705	INTERNATIONAL ECONOMICS	INTERNAL	EXTERNAL
SEM-6	C61714	COST AND WORKS ACCOUNTANCY- II	INTERNAL	EXTERNAL
SEM-6	C61715	COST AND WORKS ACCOUNTANCY - III	INTERNAL	EXTERNAL

B- Backlog

\*\* Entry to Exam Hall will not be allowed without Admit Card.



ST MIRA'S COLLEGE FOR GIRLS, PUNE

AUTONOMOUS

Affiliated to Savitribai Phule Pune University

ADMIT CARD FOR THE EXAMINATION

BCOM



MAR/APR-2022

SEAT NO: C191218 ROLL NO: 4220

GR NO: 38954

NAME: KACHARE SAI SUHAS

MOTHER'S NAME: UJWALA

Sem	Subject code	Subject	Internal	External
SEM-6	C61701	MERCANTILE LAW	INTERNAL	EXTERNAL
SEM-6	C61702	ACCOUNTANCY	INTERNAL	EXTERNAL
SEM-6	C61703	AUDITING AND ASSURANCE	INTERNAL	EXTERNAL
SEM-6	C61705	INTERNATIONAL ECONOMICS	INTERNAL	EXTERNAL
SEM-6	C61708	BUSINESS ADMINISTRATION - II	INTERNAL	EXTERNAL
SEM-6	C61709	BUSINESS ADMINISTRATION - III	INTERNAL	EXTERNAL

B- Backlog

\*\* Entry to Exam Hall will not be allowed without Admit Card.



ST MIRA'S COLLEGE FOR GIRLS, PUNE

AUTONOMOUS

Affiliated to Savitribai Phule Pune University

ADMIT CARD FOR THE EXAMINATION

BCOM



MAR/APR-2022

SEAT NO: C191143 ROLL NO: 4221

GR NO: 37236

NAME: CHAUDHARI SONALI RANGNATH

MOTHER'S NAME: MINA

Sem	Subject code	Subject	Internal	External
SEM-6	C61701	MERCANTILE LAW	INTERNAL	EXTERNAL
SEM-6	C61702	ACCOUNTANCY	INTERNAL	EXTERNAL
SEM-6	C61703	AUDITING AND ASSURANCE	INTERNAL	EXTERNAL
SEM-6	C61705	INTERNATIONAL ECONOMICS	INTERNAL	EXTERNAL
SEM-6	C61708	BUSINESS ADMINISTRATION - II	INTERNAL	EXTERNAL
SEM-6	C61709	BUSINESS ADMINISTRATION - III	INTERNAL	EXTERNAL

B- Backlog

\*\* Entry to Exam Hall will not be allowed without Admit Card.



ST MIRA'S COLLEGE FOR GIRLS, PUNE

AUTONOMOUS

Affiliated to Savitribai Phule Pune University

ADMIT CARD FOR THE EXAMINATION

BCOM



MAR/APR-2022

SEAT NO: C191297

ROLL NO: 4222

GR NO: 38962

NAME: NOORJANNAT NASRUDDIN ANSARI

MOTHER'S NAME: SHAHNAJ

Sem	Subject code	Subject	Internal	External
SEM-6	C61701	MERCANTILE LAW	INTERNAL	EXTERNAL
SEM-6	C61702	ACCOUNTANCY	INTERNAL	EXTERNAL
SEM-6	C61703	AUDITING AND ASSURANCE	INTERNAL	EXTERNAL
SEM-6	C61705	INTERNATIONAL ECONOMICS	INTERNAL	EXTERNAL
SEM-6	C61714	COST AND WORKS ACCOUNTANCY- II	INTERNAL	EXTERNAL
SEM-6	C61715	COST AND WORKS ACCOUNTANCY - III	INTERNAL	EXTERNAL

B- Backlog

\*\* Entry to Exam Hall will not be allowed without Admit Card.



ST MIRA'S COLLEGE FOR GIRLS, PUNE

AUTONOMOUS

Affiliated to Savitribai Phule Pune University

ADMIT CARD FOR THE EXAMINATION

BCOM



MAR/APR-2022

SEAT NO: C191210 ROLL NO: 4223

GR NO: 37310

NAME: JAIN POOJA DINESH

MOTHER'S NAME: SEEMA

Sem	Subject code	Subject	Internal	External
SEM-6	C61701	MERCANTILE LAW	INTERNAL	EXTERNAL
SEM-6	C61702	ACCOUNTANCY	INTERNAL	EXTERNAL
SEM-6	C61703	AUDITING AND ASSURANCE	INTERNAL	EXTERNAL
SEM-6	C61705	INTERNATIONAL ECONOMICS	INTERNAL	EXTERNAL
SEM-6	C61714	COST AND WORKS ACCOUNTANCY- II	INTERNAL	EXTERNAL
SEM-6	C61715	COST AND WORKS ACCOUNTANCY - III	INTERNAL	EXTERNAL

B- Backlog

\*\* Entry to Exam Hall will not be allowed without Admit Card.



ST MIRA'S COLLEGE FOR GIRLS, PUNE

AUTONOMOUS

Affiliated to Savitribai Phule Pune University

ADMIT CARD FOR THE EXAMINATION

BCOM



MAR/APR-2022

SEAT NO: C191390 ROLL NO: 4224

GR NO: 38949

NAME: SHINDE NIKITA KONDIBA

MOTHER'S NAME: MANDA

Sem	Subject code	Subject	Internal	External
SEM-6	C61701	MERCANTILE LAW	INTERNAL	EXTERNAL
SEM-6	C61702	ACCOUNTANCY	INTERNAL	EXTERNAL
SEM-6	C61703	AUDITING AND ASSURANCE	INTERNAL	EXTERNAL
SEM-6	C61705	INTERNATIONAL ECONOMICS	INTERNAL	EXTERNAL
SEM-6	C61706	BANKING AND FINANCE - II	INTERNAL	EXTERNAL
SEM-6	C61707	BANKING AND FINANCE - III	INTERNAL	EXTERNAL

B- Backlog

\*\* Entry to Exam Hall will not be allowed without Admit Card.



ST MIRA'S COLLEGE FOR GIRLS, PUNE

AUTONOMOUS

Affiliated to Savitribai Phule Pune University

ADMIT CARD FOR THE EXAMINATION

BCOM



MAR/APR-2022

SEAT NO: C191342 ROLL NO: 4225

GR NO: 38950

NAME: RIA MOHANTY

MOTHER'S NAME: JYOTI

Sem	Subject code	Subject	Internal	External
SEM-6	C61701	MERCANTILE LAW	INTERNAL	EXTERNAL
SEM-6	C61702	ACCOUNTANCY	INTERNAL	EXTERNAL
SEM-6	C61703	AUDITING AND ASSURANCE	INTERNAL	EXTERNAL
SEM-6	C61705	INTERNATIONAL ECONOMICS	INTERNAL	EXTERNAL
SEM-6	C61714	COST AND WORKS ACCOUNTANCY- II	INTERNAL	EXTERNAL
SEM-6	C61715	COST AND WORKS ACCOUNTANCY - III	INTERNAL	EXTERNAL

B- Backlog

\*\* Entry to Exam Hall will not be allowed without Admit Card.



ST MIRA'S COLLEGE FOR GIRLS, PUNE

AUTONOMOUS

Affiliated to Savitribai Phule Pune University

ADMIT CARD FOR THE EXAMINATION

BCOM



MAR/APR-2022

SEAT NO: C191137 ROLL NO: 4226

GR NO: 39059

NAME: BIRADAR SUBLAXMI SIDARAY

MOTHER'S NAME: NEELAM

Sem	Subject code	Subject	Internal	External
SEM-6	C61701	MERCANTILE LAW	INTERNAL	EXTERNAL
SEM-6	C61702	ACCOUNTANCY	INTERNAL	EXTERNAL
SEM-6	C61703	AUDITING AND ASSURANCE	INTERNAL	EXTERNAL
SEM-6	C61705	INTERNATIONAL ECONOMICS	INTERNAL	EXTERNAL
SEM-6	C61706	BANKING AND FINANCE - II	INTERNAL	EXTERNAL
SEM-6	C61707	BANKING AND FINANCE - III	INTERNAL	EXTERNAL

B- Backlog

\*\* Entry to Exam Hall will not be allowed without Admit Card.





ST MIRA'S COLLEGE FOR GIRLS, PUNE

AUTONOMOUS

Affiliated to Savitribai Phule Pune University

ADMIT CARD FOR THE EXAMINATION

BCOM



MAR/APR-2022

SEAT NO: C191211 ROLL NO: 4227

GR NO: 38971

NAME: JALANILA KUSHITA VENKATESH

MOTHER'S NAME: NAGAMANI

Sem	Subject code	Subject	Internal	External
SEM-6	C61701	MERCANTILE LAW	INTERNAL	EXTERNAL
SEM-6	C61702	ACCOUNTANCY	INTERNAL	EXTERNAL
SEM-6	C61703	AUDITING AND ASSURANCE	INTERNAL	EXTERNAL
SEM-6	C61705	INTERNATIONAL ECONOMICS	INTERNAL	EXTERNAL
SEM-6	C61714	COST AND WORKS ACCOUNTANCY- II	INTERNAL	EXTERNAL
SEM-6	C61715	COST AND WORKS ACCOUNTANCY - III	INTERNAL	EXTERNAL

B- Backlog

\*\* Entry to Exam Hall will not be allowed without Admit Card.



ST MIRA'S COLLEGE FOR GIRLS, PUNE

AUTONOMOUS

Affiliated to Savitribai Phule Pune University

ADMIT CARD FOR THE EXAMINATION

BCOM



MAR/APR-2022

SEAT NO: C191353

ROLL NO: 4228

GR NO: 38992

NAME: SAHA ANNUKUMARI OMPRAKASH

MOTHER'S NAME: RITADEVI

Sem	Subject code	Subject	Internal	External
SEM-6	C61701	MERCANTILE LAW	INTERNAL	EXTERNAL
SEM-6	C61702	ACCOUNTANCY	INTERNAL	EXTERNAL
SEM-6	C61703	AUDITING AND ASSURANCE	INTERNAL	EXTERNAL
SEM-6	C61705	INTERNATIONAL ECONOMICS	INTERNAL	EXTERNAL
SEM-6	C61712	MARKETING - II	INTERNAL	EXTERNAL
SEM-6	C61713	MARKETING - III	INTERNAL	EXTERNAL

B- Backlog

\*\* Entry to Exam Hall will not be allowed without Admit Card.



ST MIRA'S COLLEGE FOR GIRLS, PUNE

AUTONOMOUS

Affiliated to Savitribai Phule Pune University

ADMIT CARD FOR THE EXAMINATION

BCOM



MAR/APR-2022

SEAT NO: C191419 ROLL NO: 4229

GR NO: 38937

NAME: SUVARNA SHREYA TARANATH

MOTHER'S NAME: PREMALATA

Sem	Subject code	Subject	Internal	External
SEM-6	C61701	MERCANTILE LAW	INTERNAL	EXTERNAL
SEM-6	C61702	ACCOUNTANCY	INTERNAL	EXTERNAL
SEM-6	C61703	AUDITING AND ASSURANCE	INTERNAL	EXTERNAL
SEM-6	C61705	INTERNATIONAL ECONOMICS	INTERNAL	EXTERNAL
SEM-6	C61706	BANKING AND FINANCE - II	INTERNAL	EXTERNAL
SEM-6	C61707	BANKING AND FINANCE - III	INTERNAL	EXTERNAL

B- Backlog

\*\* Entry to Exam Hall will not be allowed without Admit Card.



ST MIRA'S COLLEGE FOR GIRLS, PUNE

AUTONOMOUS

Affiliated to Savitribai Phule Pune University

ADMIT CARD FOR THE EXAMINATION

BCOM



MAR/APR-2022

SEAT NO: C191141 ROLL NO: 4230

GR NO: 38942

NAME: CHAPLE SUPRIYA DADARAO

MOTHER'S NAME: VIJAYA

Sem	Subject code	Subject	Internal	External
SEM-6	C61701	MERCANTILE LAW	INTERNAL	EXTERNAL
SEM-6	C61702	ACCOUNTANCY	INTERNAL	EXTERNAL
SEM-6	C61703	AUDITING AND ASSURANCE	INTERNAL	EXTERNAL
SEM-6	C61705	INTERNATIONAL ECONOMICS	INTERNAL	EXTERNAL
SEM-6	C61706	BANKING AND FINANCE - II	INTERNAL	EXTERNAL
SEM-6	C61707	BANKING AND FINANCE - III	INTERNAL	EXTERNAL

B- Backlog

\*\* Entry to Exam Hall will not be allowed without Admit Card.



ST MIRA'S COLLEGE FOR GIRLS, PUNE

AUTONOMOUS

Affiliated to Savitribai Phule Pune University

ADMIT CARD FOR THE EXAMINATION

BCOM



MAR/APR-2022

SEAT NO: C191368 ROLL NO: 4231

GR NO: 39137

NAME: SEJAL P JAIN

MOTHER'S NAME: SHAKUNTALA

Sem	Subject code	Subject	Internal	External
SEM-6	C61701	MERCANTILE LAW	INTERNAL	EXTERNAL
SEM-6	C61702	ACCOUNTANCY	INTERNAL	EXTERNAL
SEM-6	C61703	AUDITING AND ASSURANCE	INTERNAL	EXTERNAL
SEM-6	C61705	INTERNATIONAL ECONOMICS	INTERNAL	EXTERNAL
SEM-6	C61708	BUSINESS ADMINISTRATION - II	INTERNAL	EXTERNAL
SEM-6	C61709	BUSINESS ADMINISTRATION - III	INTERNAL	EXTERNAL

B- Backlog

\*\* Entry to Exam Hall will not be allowed without Admit Card.



ST MIRA'S COLLEGE FOR GIRLS, PUNE

AUTONOMOUS

Affiliated to Savitribai Phule Pune University

ADMIT CARD FOR THE EXAMINATION

BCOM



MAR/APR-2022

SEAT NO: C191348 ROLL NO: 4232

GR NO: 38939

NAME: RUTUJA TANAJI BANGALE

MOTHER'S NAME: RANJANA

Sem	Subject code	Subject	Internal	External
SEM-6	C61701	MERCANTILE LAW	INTERNAL	EXTERNAL
SEM-6	C61702	ACCOUNTANCY	INTERNAL	EXTERNAL
SEM-6	C61703	AUDITING AND ASSURANCE	INTERNAL	EXTERNAL
SEM-6	C61705	INTERNATIONAL ECONOMICS	INTERNAL	EXTERNAL
SEM-6	C61708	BUSINESS ADMINISTRATION - II	INTERNAL	EXTERNAL
SEM-6	C61709	BUSINESS ADMINISTRATION - III	INTERNAL	EXTERNAL

B- Backlog

\*\* Entry to Exam Hall will not be allowed without Admit Card.



ST MIRA'S COLLEGE FOR GIRLS, PUNE

AUTONOMOUS

Affiliated to Savitribai Phule Pune University

ADMIT CARD FOR THE EXAMINATION

BCOM

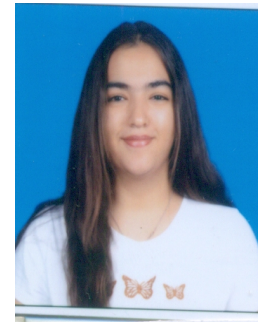

MAR/APR-2022

SEAT NO: C191417 ROLL NO: 4233

GR NO: 38933

NAME: SONIYA SUBHASH JAISINGHANI

MOTHER'S NAME: KOMAL

Sem	Subject code	Subject	Internal	External
SEM-6	C61701	MERCANTILE LAW	INTERNAL	EXTERNAL
SEM-6	C61702	ACCOUNTANCY	INTERNAL	EXTERNAL
SEM-6	C61703	AUDITING AND ASSURANCE	INTERNAL	EXTERNAL
SEM-6	C61705	INTERNATIONAL ECONOMICS	INTERNAL	EXTERNAL
SEM-6	C61710	BUSINESS ENTREPRENEURSHIP - II	INTERNAL	EXTERNAL
SEM-6	C61711	BUSINESS ENTREPRENEURSHIP - III	INTERNAL	EXTERNAL

B- Backlog

\*\* Entry to Exam Hall will not be allowed without Admit Card.



ST MIRA'S COLLEGE FOR GIRLS, PUNE

AUTONOMOUS

Affiliated to Savitribai Phule Pune University

ADMIT CARD FOR THE EXAMINATION

BCOM

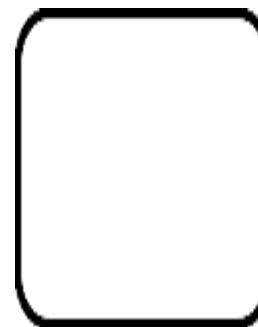

MAR/APR-2022

SEAT NO: C191315 ROLL NO: 4234

GR NO: 38943

NAME: PATIL KIRTHI SHRINIVAS

MOTHER'S NAME: VIJYALAXMI

Sem	Subject code	Subject	Internal	External
SEM-6	C61701	MERCANTILE LAW	INTERNAL	EXTERNAL
SEM-6	C61702	ACCOUNTANCY	INTERNAL	EXTERNAL
SEM-6	C61703	AUDITING AND ASSURANCE	INTERNAL	EXTERNAL
SEM-6	C61705	INTERNATIONAL ECONOMICS	INTERNAL	EXTERNAL
SEM-6	C61714	COST AND WORKS ACCOUNTANCY- II	INTERNAL	EXTERNAL
SEM-6	C61715	COST AND WORKS ACCOUNTANCY - III	INTERNAL	EXTERNAL

B- Backlog

\*\* Entry to Exam Hall will not be allowed without Admit Card.





ST MIRA'S COLLEGE FOR GIRLS, PUNE

AUTONOMOUS

Affiliated to Savitribai Phule Pune University

ADMIT CARD FOR THE EXAMINATION

BCOM



MAR/APR-2022

SEAT NO: C191182

ROLL NO: 4235

GR NO: 37853

NAME: GADHAVE SHWETA DNYANESHWAR

MOTHER'S NAME: MANISHA

Sem	Subject code	Subject	Internal	External
SEM-6	C61701	MERCANTILE LAW	INTERNAL	EXTERNAL
SEM-6	C61702	ACCOUNTANCY	INTERNAL	EXTERNAL
SEM-6	C61703	AUDITING AND ASSURANCE	INTERNAL	EXTERNAL
SEM-6	C61705	INTERNATIONAL ECONOMICS	INTERNAL	EXTERNAL
SEM-6	C61710	BUSINESS ENTREPRENEURSHIP - II	INTERNAL	EXTERNAL
SEM-6	C61711	BUSINESS ENTREPRENEURSHIP - III	INTERNAL	EXTERNAL

B- Backlog

\*\* Entry to Exam Hall will not be allowed without Admit Card.



ST MIRA'S COLLEGE FOR GIRLS, PUNE

AUTONOMOUS

Affiliated to Savitribai Phule Pune University

ADMIT CARD FOR THE EXAMINATION

BCOM



MAR/APR-2022

SEAT NO: C191336

ROLL NO: 4236

GR NO: 37238

NAME: RASUNDARAM SHERYL NICHOLAS

MOTHER'S NAME: REBECCA

Sem	Subject code	Subject	Internal	External
SEM-6	C61701	MERCANTILE LAW	INTERNAL	EXTERNAL
SEM-6	C61702	ACCOUNTANCY	INTERNAL	EXTERNAL
SEM-6	C61703	AUDITING AND ASSURANCE	INTERNAL	EXTERNAL
SEM-6	C61705	INTERNATIONAL ECONOMICS	INTERNAL	EXTERNAL
SEM-6	C61710	BUSINESS ENTREPRENEURSHIP - II	INTERNAL	EXTERNAL
SEM-6	C61711	BUSINESS ENTREPRENEURSHIP - III	INTERNAL	EXTERNAL

B- Backlog

\*\* Entry to Exam Hall will not be allowed without Admit Card.



ST MIRA'S COLLEGE FOR GIRLS, PUNE

AUTONOMOUS

Affiliated to Savitribai Phule Pune University

ADMIT CARD FOR THE EXAMINATION

BCOM



MAR/APR-2022

SEAT NO: C191393 ROLL NO: 4237

GR NO: 37315

NAME: SHIRSAT RUTIKA RAJENDRA

MOTHER'S NAME: KAVITA

Sem	Subject code	Subject	Internal	External
SEM-6	C61701	MERCANTILE LAW	INTERNAL	EXTERNAL
SEM-6	C61702	ACCOUNTANCY	INTERNAL	EXTERNAL
SEM-6	C61703	AUDITING AND ASSURANCE	INTERNAL	EXTERNAL
SEM-6	C61705	INTERNATIONAL ECONOMICS	INTERNAL	EXTERNAL
SEM-6	C61708	BUSINESS ADMINISTRATION - II	INTERNAL	EXTERNAL
SEM-6	C61709	BUSINESS ADMINISTRATION - III	INTERNAL	EXTERNAL

B- Backlog

\*\* Entry to Exam Hall will not be allowed without Admit Card.



ST MIRA'S COLLEGE FOR GIRLS, PUNE

AUTONOMOUS

Affiliated to Savitribai Phule Pune University

ADMIT CARD FOR THE EXAMINATION

BCOM



MAR/APR-2022

SEAT NO: C191387 ROLL NO: 4238

GR NO: 37293

NAME: SHERYAR NEHA SHIVKUMAR

MOTHER'S NAME: SUREKHA

Sem	Subject code	Subject	Internal	External
SEM-6	C61701	MERCANTILE LAW	INTERNAL	EXTERNAL
SEM-6	C61702	ACCOUNTANCY	INTERNAL	EXTERNAL
SEM-6	C61703	AUDITING AND ASSURANCE	INTERNAL	EXTERNAL
SEM-6	C61705	INTERNATIONAL ECONOMICS	INTERNAL	EXTERNAL
SEM-6	C61714	COST AND WORKS ACCOUNTANCY- II	INTERNAL	EXTERNAL
SEM-6	C61715	COST AND WORKS ACCOUNTANCY - III	INTERNAL	EXTERNAL

B- Backlog

\*\* Entry to Exam Hall will not be allowed without Admit Card.



ST MIRA'S COLLEGE FOR GIRLS, PUNE

AUTONOMOUS

Affiliated to Savitribai Phule Pune University

ADMIT CARD FOR THE EXAMINATION

BCOM



MAR/APR-2022

SEAT NO: C191130 ROLL NO: 4239

GR NO: 37280

NAME: BAVALE ASMITA RAMESH

MOTHER'S NAME: SADHANA

Sem	Subject code	Subject	Internal	External
SEM-6	C61701	MERCANTILE LAW	INTERNAL	EXTERNAL
SEM-6	C61702	ACCOUNTANCY	INTERNAL	EXTERNAL
SEM-6	C61703	AUDITING AND ASSURANCE	INTERNAL	EXTERNAL
SEM-6	C61705	INTERNATIONAL ECONOMICS	INTERNAL	EXTERNAL
SEM-6	C61714	COST AND WORKS ACCOUNTANCY- II	INTERNAL	EXTERNAL
SEM-6	C61715	COST AND WORKS ACCOUNTANCY - III	INTERNAL	EXTERNAL

B- Backlog

\*\* Entry to Exam Hall will not be allowed without Admit Card.



ST MIRA'S COLLEGE FOR GIRLS, PUNE

AUTONOMOUS

Affiliated to Savitribai Phule Pune University

ADMIT CARD FOR THE EXAMINATION

BCOM



MAR/APR-2022

SEAT NO: C191161 ROLL NO: 4240

GR NO: 37158

NAME: DESHMANE KALYANI SANTOSH

MOTHER'S NAME: SANDHYA

Sem	Subject code	Subject	Internal	External
SEM-6	C61701	MERCANTILE LAW	INTERNAL	EXTERNAL
SEM-6	C61702	ACCOUNTANCY	INTERNAL	EXTERNAL
SEM-6	C61703	AUDITING AND ASSURANCE	INTERNAL	EXTERNAL
SEM-6	C61705	INTERNATIONAL ECONOMICS	INTERNAL	EXTERNAL
SEM-6	C61714	COST AND WORKS ACCOUNTANCY- II	INTERNAL	EXTERNAL
SEM-6	C61715	COST AND WORKS ACCOUNTANCY - III	INTERNAL	EXTERNAL

B- Backlog

\*\* Entry to Exam Hall will not be allowed without Admit Card.



ST MIRA'S COLLEGE FOR GIRLS, PUNE

AUTONOMOUS

Affiliated to Savitribai Phule Pune University

ADMIT CARD FOR THE EXAMINATION

BCOM



MAR/APR-2022

SEAT NO: C191127

ROLL NO: 4241

GR NO: 37196

NAME: BALOLI BHAGYASHREE GURUNINGAPPA

MOTHER'S NAME: SHREEDEVI

Sem	Subject code	Subject	Internal	External
SEM-6	C61701	MERCANTILE LAW	INTERNAL	EXTERNAL
SEM-6	C61702	ACCOUNTANCY	INTERNAL	EXTERNAL
SEM-6	C61703	AUDITING AND ASSURANCE	INTERNAL	EXTERNAL
SEM-6	C61705	INTERNATIONAL ECONOMICS	INTERNAL	EXTERNAL
SEM-6	C61714	COST AND WORKS ACCOUNTANCY- II	INTERNAL	EXTERNAL
SEM-6	C61715	COST AND WORKS ACCOUNTANCY - III	INTERNAL	EXTERNAL

B- Backlog

\*\* Entry to Exam Hall will not be allowed without Admit Card.



ST MIRA'S COLLEGE FOR GIRLS, PUNE

AUTONOMOUS

Affiliated to Savitribai Phule Pune University

ADMIT CARD FOR THE EXAMINATION

BCOM



MAR/APR-2022

SEAT NO: C191283 ROLL NO: 4242

GR NO: 37429

NAME: NAALE RUTUJA YUVRAJ

MOTHER'S NAME: MANISHA

Sem	Subject code	Subject	Internal	External
SEM-6	C61701	MERCANTILE LAW	INTERNAL	EXTERNAL
SEM-6	C61702	ACCOUNTANCY	INTERNAL	EXTERNAL
SEM-6	C61703	AUDITING AND ASSURANCE	INTERNAL	EXTERNAL
SEM-6	C61705	INTERNATIONAL ECONOMICS	INTERNAL	EXTERNAL
SEM-6	C61714	COST AND WORKS ACCOUNTANCY- II	INTERNAL	EXTERNAL
SEM-6	C61715	COST AND WORKS ACCOUNTANCY - III	INTERNAL	EXTERNAL

B- Backlog

\*\* Entry to Exam Hall will not be allowed without Admit Card.





ST MIRA'S COLLEGE FOR GIRLS, PUNE

AUTONOMOUS

Affiliated to Savitribai Phule Pune University

ADMIT CARD FOR THE EXAMINATION

BCOM



MAR/APR-2022

SEAT NO: C191332 ROLL NO: 4243

GR NO: 37406

NAME: PRERNA ANAND

MOTHER'S NAME: REWA

Sem	Subject code	Subject	Internal	External
SEM-6	C61701	MERCANTILE LAW	INTERNAL	EXTERNAL
SEM-6	C61702	ACCOUNTANCY	INTERNAL	EXTERNAL
SEM-6	C61703	AUDITING AND ASSURANCE	INTERNAL	EXTERNAL
SEM-6	C61705	INTERNATIONAL ECONOMICS	INTERNAL	EXTERNAL
SEM-6	C61706	BANKING AND FINANCE - II	INTERNAL	EXTERNAL
SEM-6	C61707	BANKING AND FINANCE - III	INTERNAL	EXTERNAL

B- Backlog

\*\* Entry to Exam Hall will not be allowed without Admit Card.



ST MIRA'S COLLEGE FOR GIRLS, PUNE

AUTONOMOUS

Affiliated to Savitribai Phule Pune University

ADMIT CARD FOR THE EXAMINATION

BCOM



MAR/APR-2022

SEAT NO: C191201 ROLL NO: 4244

GR NO: 37497

NAME: HASHEMIZADEH BENAAZ SAYED KAZEM

MOTHER'S NAME: ZAINAB

Sem	Subject code	Subject	Internal	External
SEM-6	C61701	MERCANTILE LAW	INTERNAL	EXTERNAL
SEM-6	C61702	ACCOUNTANCY	INTERNAL	EXTERNAL
SEM-6	C61703	AUDITING AND ASSURANCE	INTERNAL	EXTERNAL
SEM-6	C61705	INTERNATIONAL ECONOMICS	INTERNAL	EXTERNAL
SEM-6	C61706	BANKING AND FINANCE - II	INTERNAL	EXTERNAL
SEM-6	C61707	BANKING AND FINANCE - III	INTERNAL	EXTERNAL

B- Backlog

\*\* Entry to Exam Hall will not be allowed without Admit Card.



ST MIRA'S COLLEGE FOR GIRLS, PUNE

AUTONOMOUS

Affiliated to Savitribai Phule Pune University

ADMIT CARD FOR THE EXAMINATION

BCOM



MAR/APR-2022

SEAT NO: C191320 ROLL NO: 4245

GR NO: 37349

NAME: PISAL AISHWARYA ASHOK

MOTHER'S NAME: PUSH PANJALI

Sem	Subject code	Subject	Internal	External
SEM-6	C61701	MERCANTILE LAW	INTERNAL	EXTERNAL
SEM-6	C61702	ACCOUNTANCY	INTERNAL	EXTERNAL
SEM-6	C61703	AUDITING AND ASSURANCE	INTERNAL	EXTERNAL
SEM-6	C61705	INTERNATIONAL ECONOMICS	INTERNAL	EXTERNAL
SEM-6	C61712	MARKETING - II	INTERNAL	EXTERNAL
SEM-6	C61713	MARKETING - III	INTERNAL	EXTERNAL

B- Backlog

\*\* Entry to Exam Hall will not be allowed without Admit Card.



ST MIRA'S COLLEGE FOR GIRLS, PUNE

AUTONOMOUS

Affiliated to Savitribai Phule Pune University

ADMIT CARD FOR THE EXAMINATION

BCOM



MAR/APR-2022

SEAT NO: C191449

ROLL NO: 4246

GR NO: 37226

NAME: VISHWAMBHAR DISHA MALHARI

MOTHER'S NAME: CHHAYA

Sem	Subject code	Subject	Internal	External
SEM-6	C61701	MERCANTILE LAW	INTERNAL	EXTERNAL
SEM-6	C61702	ACCOUNTANCY	INTERNAL	EXTERNAL
SEM-6	C61703	AUDITING AND ASSURANCE	INTERNAL	EXTERNAL
SEM-6	C61705	INTERNATIONAL ECONOMICS	INTERNAL	EXTERNAL
SEM-6	C61710	BUSINESS ENTREPRENEURSHIP - II	INTERNAL	EXTERNAL
SEM-6	C61711	BUSINESS ENTREPRENEURSHIP - III	INTERNAL	EXTERNAL

B- Backlog

\*\* Entry to Exam Hall will not be allowed without Admit Card.



ST MIRA'S COLLEGE FOR GIRLS, PUNE

AUTONOMOUS

Affiliated to Savitribai Phule Pune University

ADMIT CARD FOR THE EXAMINATION

BCOM



MAR/APR-2022

SEAT NO: C191288 ROLL NO: 4247

GR NO: 38961

NAME: NEHA RAWAT

MOTHER'S NAME: BIMLA

Sem	Subject code	Subject	Internal	External
SEM-6	C61701	MERCANTILE LAW	INTERNAL	EXTERNAL
SEM-6	C61702	ACCOUNTANCY	INTERNAL	EXTERNAL
SEM-6	C61703	AUDITING AND ASSURANCE	INTERNAL	EXTERNAL
SEM-6	C61705	INTERNATIONAL ECONOMICS	INTERNAL	EXTERNAL
SEM-6	C61714	COST AND WORKS ACCOUNTANCY- II	INTERNAL	EXTERNAL
SEM-6	C61715	COST AND WORKS ACCOUNTANCY - III	INTERNAL	EXTERNAL

B- Backlog

\*\* Entry to Exam Hall will not be allowed without Admit Card.



ST MIRA'S COLLEGE FOR GIRLS, PUNE

AUTONOMOUS

Affiliated to Savitribai Phule Pune University

ADMIT CARD FOR THE EXAMINATION

BCOM



MAR/APR-2022

SEAT NO: C191300 ROLL NO: 4248

GR NO: 39002

NAME: PALLAVI MOTWANI

MOTHER'S NAME: JYOTI

Sem	Subject code	Subject	Internal	External
SEM-6	C61701	MERCANTILE LAW	INTERNAL	EXTERNAL
SEM-6	C61702	ACCOUNTANCY	INTERNAL	EXTERNAL
SEM-6	C61703	AUDITING AND ASSURANCE	INTERNAL	EXTERNAL
SEM-6	C61705	INTERNATIONAL ECONOMICS	INTERNAL	EXTERNAL
SEM-6	C61714	COST AND WORKS ACCOUNTANCY- II	INTERNAL	EXTERNAL
SEM-6	C61715	COST AND WORKS ACCOUNTANCY - III	INTERNAL	EXTERNAL

B- Backlog

\*\* Entry to Exam Hall will not be allowed without Admit Card.



ST MIRA'S COLLEGE FOR GIRLS, PUNE

AUTONOMOUS

Affiliated to Savitribai Phule Pune University

ADMIT CARD FOR THE EXAMINATION

BCOM



MAR/APR-2022

SEAT NO: C191339

ROLL NO: 4249

GR NO: 37205

NAME: RAWOOL JAGRUTI RAMCHANDRA

MOTHER'S NAME: RESHAMA

Sem	Subject code	Subject	Internal	External
SEM-6	C61701	MERCANTILE LAW	INTERNAL	EXTERNAL
SEM-6	C61702	ACCOUNTANCY	INTERNAL	EXTERNAL
SEM-6	C61703	AUDITING AND ASSURANCE	INTERNAL	EXTERNAL
SEM-6	C61705	INTERNATIONAL ECONOMICS	INTERNAL	EXTERNAL
SEM-6	C61710	BUSINESS ENTREPRENEURSHIP - II	INTERNAL	EXTERNAL
SEM-6	C61711	BUSINESS ENTREPRENEURSHIP - III	INTERNAL	EXTERNAL

B- Backlog

\*\* Entry to Exam Hall will not be allowed without Admit Card.



ST MIRA'S COLLEGE FOR GIRLS, PUNE

AUTONOMOUS

Affiliated to Savitribai Phule Pune University

ADMIT CARD FOR THE EXAMINATION

BCOM



MAR/APR-2022

SEAT NO: C191104 ROLL NO: 4250

GR NO: 37463

NAME: ACHARYVISHWAKARMA SUCHITHA  
SUDHAKARAN

MOTHER'S NAME: VIJAYAKUMARI

Sem	Subject code	Subject	Internal	External
SEM-6	C61701	MERCANTILE LAW	INTERNAL	EXTERNAL
SEM-6	C61702	ACCOUNTANCY	INTERNAL	EXTERNAL
SEM-6	C61703	AUDITING AND ASSURANCE	INTERNAL	EXTERNAL
SEM-6	C61705	INTERNATIONAL ECONOMICS	INTERNAL	EXTERNAL
SEM-6	C61706	BANKING AND FINANCE - II	INTERNAL	EXTERNAL
SEM-6	C61707	BANKING AND FINANCE - III	INTERNAL	EXTERNAL

B- Backlog

\*\* Entry to Exam Hall will not be allowed without Admit Card.





ST MIRA'S COLLEGE FOR GIRLS, PUNE

AUTONOMOUS

Affiliated to Savitribai Phule Pune University

ADMIT CARD FOR THE EXAMINATION

BCOM



MAR/APR-2022

SEAT NO: C191366 ROLL NO: 4251

GR NO: 39011

NAME: SARADE ANUSHKA HANUMANT

MOTHER'S NAME: SUVARNA

Sem	Subject code	Subject	Internal	External
SEM-6	C61701	MERCANTILE LAW	INTERNAL	EXTERNAL
SEM-6	C61702	ACCOUNTANCY	INTERNAL	EXTERNAL
SEM-6	C61703	AUDITING AND ASSURANCE	INTERNAL	EXTERNAL
SEM-6	C61705	INTERNATIONAL ECONOMICS	INTERNAL	EXTERNAL
SEM-6	C61714	COST AND WORKS ACCOUNTANCY- II	INTERNAL	EXTERNAL
SEM-6	C61715	COST AND WORKS ACCOUNTANCY - III	INTERNAL	EXTERNAL

B- Backlog

\*\* Entry to Exam Hall will not be allowed without Admit Card.



ST MIRA'S COLLEGE FOR GIRLS, PUNE

AUTONOMOUS

Affiliated to Savitribai Phule Pune University

ADMIT CARD FOR THE EXAMINATION

BCOM



MAR/APR-2022

SEAT NO: C191234 ROLL NO: 4252

GR NO: 37219

NAME: KAWATHE SHEETAL SHANKAR

MOTHER'S NAME: SHAILA

Sem	Subject code	Subject	Internal	External
SEM-6	C61701	MERCANTILE LAW	INTERNAL	EXTERNAL
SEM-6	C61702	ACCOUNTANCY	INTERNAL	EXTERNAL
SEM-6	C61703	AUDITING AND ASSURANCE	INTERNAL	EXTERNAL
SEM-6	C61705	INTERNATIONAL ECONOMICS	INTERNAL	EXTERNAL
SEM-6	C61714	COST AND WORKS ACCOUNTANCY- II	INTERNAL	EXTERNAL
SEM-6	C61715	COST AND WORKS ACCOUNTANCY - III	INTERNAL	EXTERNAL

B- Backlog

\*\* Entry to Exam Hall will not be allowed without Admit Card.



ST MIRA'S COLLEGE FOR GIRLS, PUNE

AUTONOMOUS

Affiliated to Savitribai Phule Pune University

ADMIT CARD FOR THE EXAMINATION

BCOM



MAR/APR-2022

SEAT NO: C191174 ROLL NO: 4253

GR NO: 37197

NAME: DIKSHA DHANANJAY RAUT

MOTHER'S NAME: KAVITA

Sem	Subject code	Subject	Internal	External
SEM-6	C61701	MERCANTILE LAW	INTERNAL	EXTERNAL
SEM-6	C61702	ACCOUNTANCY	INTERNAL	EXTERNAL
SEM-6	C61703	AUDITING AND ASSURANCE	INTERNAL	EXTERNAL
SEM-6	C61705	INTERNATIONAL ECONOMICS	INTERNAL	EXTERNAL
SEM-6	C61714	COST AND WORKS ACCOUNTANCY- II	INTERNAL	EXTERNAL
SEM-6	C61715	COST AND WORKS ACCOUNTANCY - III	INTERNAL	EXTERNAL

B- Backlog

\*\* Entry to Exam Hall will not be allowed without Admit Card.



ST MIRA'S COLLEGE FOR GIRLS, PUNE

AUTONOMOUS

Affiliated to Savitribai Phule Pune University

ADMIT CARD FOR THE EXAMINATION

BCOM



MAR/APR-2022

SEAT NO: C191222 ROLL NO: 4254

GR NO: 37373

NAME: KAKADE TANVI SANJAY

MOTHER'S NAME: MANJUSHA

Sem	Subject code	Subject	Internal	External
SEM-6	C61701	MERCANTILE LAW	INTERNAL	EXTERNAL
SEM-6	C61702	ACCOUNTANCY	INTERNAL	EXTERNAL
SEM-6	C61703	AUDITING AND ASSURANCE	INTERNAL	EXTERNAL
SEM-6	C61705	INTERNATIONAL ECONOMICS	INTERNAL	EXTERNAL
SEM-6	C61708	BUSINESS ADMINISTRATION - II	INTERNAL	EXTERNAL
SEM-6	C61709	BUSINESS ADMINISTRATION - III	INTERNAL	EXTERNAL

B- Backlog

\*\* Entry to Exam Hall will not be allowed without Admit Card.



ST MIRA'S COLLEGE FOR GIRLS, PUNE

AUTONOMOUS

Affiliated to Savitribai Phule Pune University

ADMIT CARD FOR THE EXAMINATION

BCOM



MAR/APR-2022

SEAT NO: C191164 ROLL NO: 4255

GR NO: 37314

NAME: DEVIKA MANOJ CHAWAN

MOTHER'S NAME: VANDANA

Sem	Subject code	Subject	Internal	External
SEM-6	C61701	MERCANTILE LAW	INTERNAL	EXTERNAL
SEM-6	C61702	ACCOUNTANCY	INTERNAL	EXTERNAL
SEM-6	C61703	AUDITING AND ASSURANCE	INTERNAL	EXTERNAL
SEM-6	C61705	INTERNATIONAL ECONOMICS	INTERNAL	EXTERNAL
SEM-6	C61706	BANKING AND FINANCE - II	INTERNAL	EXTERNAL
SEM-6	C61707	BANKING AND FINANCE - III	INTERNAL	EXTERNAL

B- Backlog

\*\* Entry to Exam Hall will not be allowed without Admit Card.



ST MIRA'S COLLEGE FOR GIRLS, PUNE

AUTONOMOUS

Affiliated to Savitribai Phule Pune University

ADMIT CARD FOR THE EXAMINATION

BCOM



MAR/APR-2022

SEAT NO: C191365 ROLL NO: 4256

GR NO: 37289

NAME: SANKPAL ARATI BHAGWAN

MOTHER'S NAME: RATNA

Sem	Subject code	Subject	Internal	External
SEM-6	C61701	MERCANTILE LAW	INTERNAL	EXTERNAL
SEM-6	C61702	ACCOUNTANCY	INTERNAL	EXTERNAL
SEM-6	C61703	AUDITING AND ASSURANCE	INTERNAL	EXTERNAL
SEM-6	C61705	INTERNATIONAL ECONOMICS	INTERNAL	EXTERNAL
SEM-6	C61706	BANKING AND FINANCE - II	INTERNAL	EXTERNAL
SEM-6	C61707	BANKING AND FINANCE - III	INTERNAL	EXTERNAL

B- Backlog

\*\* Entry to Exam Hall will not be allowed without Admit Card.



ST MIRA'S COLLEGE FOR GIRLS, PUNE

AUTONOMOUS

Affiliated to Savitribai Phule Pune University

ADMIT CARD FOR THE EXAMINATION

BCOM



MAR/APR-2022

SEAT NO: C191252 ROLL NO: 4257

GR NO: 38959

NAME: MAHADIK SHITAL NAGNATH

MOTHER'S NAME: SUVARNA

Sem	Subject code	Subject	Internal	External
SEM-6	C61701	MERCANTILE LAW	INTERNAL	EXTERNAL
SEM-6	C61702	ACCOUNTANCY	INTERNAL	EXTERNAL
SEM-6	C61703	AUDITING AND ASSURANCE	INTERNAL	EXTERNAL
SEM-6	C61705	INTERNATIONAL ECONOMICS	INTERNAL	EXTERNAL
SEM-6	C61710	BUSINESS ENTREPRENEURSHIP - II	INTERNAL	EXTERNAL
SEM-6	C61711	BUSINESS ENTREPRENEURSHIP - III	INTERNAL	EXTERNAL

B- Backlog

\*\* Entry to Exam Hall will not be allowed without Admit Card.



ST MIRA'S COLLEGE FOR GIRLS, PUNE

AUTONOMOUS

Affiliated to Savitribai Phule Pune University

ADMIT CARD FOR THE EXAMINATION

BCOM



MAR/APR-2022

SEAT NO: C191129 ROLL NO: 4258

GR NO: 38991

NAME: BARSHA RANI BISHOYI

MOTHER'S NAME:

Sem	Subject code	Subject	Internal	External
SEM-6	C61701	MERCANTILE LAW	INTERNAL	EXTERNAL
SEM-6	C61702	ACCOUNTANCY	INTERNAL	EXTERNAL
SEM-6	C61703	AUDITING AND ASSURANCE	INTERNAL	EXTERNAL
SEM-6	C61705	INTERNATIONAL ECONOMICS	INTERNAL	EXTERNAL
SEM-6	C61708	BUSINESS ADMINISTRATION - II	INTERNAL	EXTERNAL
SEM-6	C61709	BUSINESS ADMINISTRATION - III	INTERNAL	EXTERNAL

B- Backlog

\*\* Entry to Exam Hall will not be allowed without Admit Card.





ST MIRA'S COLLEGE FOR GIRLS, PUNE

AUTONOMOUS

Affiliated to Savitribai Phule Pune University

ADMIT CARD FOR THE EXAMINATION

BCOM



MAR/APR-2022

SEAT NO: C191309 ROLL NO: 4259

GR NO: 38982

NAME: PATHAN HEENA MUJAHID

MOTHER'S NAME: QAMRUNNISA

Sem	Subject code	Subject	Internal	External
SEM-6	C61701	MERCANTILE LAW	INTERNAL	EXTERNAL
SEM-6	C61702	ACCOUNTANCY	INTERNAL	EXTERNAL
SEM-6	C61703	AUDITING AND ASSURANCE	INTERNAL	EXTERNAL
SEM-6	C61705	INTERNATIONAL ECONOMICS	INTERNAL	EXTERNAL
SEM-6	C61712	MARKETING - II	INTERNAL	EXTERNAL
SEM-6	C61713	MARKETING - III	INTERNAL	EXTERNAL

B- Backlog

\*\* Entry to Exam Hall will not be allowed without Admit Card.



ST MIRA'S COLLEGE FOR GIRLS, PUNE

AUTONOMOUS

Affiliated to Savitribai Phule Pune University

ADMIT CARD FOR THE EXAMINATION

BCOM



MAR/APR-2022

SEAT NO: C191199 ROLL NO: 4260

GR NO: 37481

NAME: HARSHADA SHASHIKANT UNDRE

MOTHER'S NAME: CHAITALI

Sem	Subject code	Subject	Internal	External
SEM-6	C61701	MERCANTILE LAW	INTERNAL	EXTERNAL
SEM-6	C61702	ACCOUNTANCY	INTERNAL	EXTERNAL
SEM-6	C61703	AUDITING AND ASSURANCE	INTERNAL	EXTERNAL
SEM-6	C61705	INTERNATIONAL ECONOMICS	INTERNAL	EXTERNAL
SEM-6	C61714	COST AND WORKS ACCOUNTANCY- II	INTERNAL	EXTERNAL
SEM-6	C61715	COST AND WORKS ACCOUNTANCY - III	INTERNAL	EXTERNAL

B- Backlog

\*\* Entry to Exam Hall will not be allowed without Admit Card.



ST MIRA'S COLLEGE FOR GIRLS, PUNE

AUTONOMOUS

Affiliated to Savitribai Phule Pune University

ADMIT CARD FOR THE EXAMINATION

BCOM



MAR/APR-2022

SEAT NO: C191440 ROLL NO: 4261

GR NO: 38972

NAME: VAISHNAVI JADHAV

MOTHER'S NAME: BABITA

Sem	Subject code	Subject	Internal	External
SEM-6	C61701	MERCANTILE LAW	INTERNAL	EXTERNAL
SEM-6	C61702	ACCOUNTANCY	INTERNAL	EXTERNAL
SEM-6	C61703	AUDITING AND ASSURANCE	INTERNAL	EXTERNAL
SEM-6	C61705	INTERNATIONAL ECONOMICS	INTERNAL	EXTERNAL
SEM-6	C61710	BUSINESS ENTREPRENEURSHIP - II	INTERNAL	EXTERNAL
SEM-6	C61711	BUSINESS ENTREPRENEURSHIP - III	INTERNAL	EXTERNAL

B- Backlog

\*\* Entry to Exam Hall will not be allowed without Admit Card.



ST MIRA'S COLLEGE FOR GIRLS, PUNE

AUTONOMOUS

Affiliated to Savitribai Phule Pune University

ADMIT CARD FOR THE EXAMINATION

BCOM



MAR/APR-2022

SEAT NO: C191291 ROLL NO: 4262

GR NO: 38963

NAME: NIDHI SANTOSH AGARWAL

MOTHER'S NAME: SUSHMA

Sem	Subject code	Subject	Internal	External
SEM-6	C61701	MERCANTILE LAW	INTERNAL	EXTERNAL
SEM-6	C61702	ACCOUNTANCY	INTERNAL	EXTERNAL
SEM-6	C61703	AUDITING AND ASSURANCE	INTERNAL	EXTERNAL
SEM-6	C61705	INTERNATIONAL ECONOMICS	INTERNAL	EXTERNAL
SEM-6	C61708	BUSINESS ADMINISTRATION - II	INTERNAL	EXTERNAL
SEM-6	C61709	BUSINESS ADMINISTRATION - III	INTERNAL	EXTERNAL

B- Backlog

\*\* Entry to Exam Hall will not be allowed without Admit Card.



ST MIRA'S COLLEGE FOR GIRLS, PUNE

AUTONOMOUS

Affiliated to Savitribai Phule Pune University

ADMIT CARD FOR THE EXAMINATION

BCOM



MAR/APR-2022

SEAT NO: C191446 ROLL NO: 4263

GR NO: 38964

NAME: VIDHI SANTOSH AGARWAL

MOTHER'S NAME: SUSHMA

Sem	Subject code	Subject	Internal	External
SEM-6	C61701	MERCANTILE LAW	INTERNAL	EXTERNAL
SEM-6	C61702	ACCOUNTANCY	INTERNAL	EXTERNAL
SEM-6	C61703	AUDITING AND ASSURANCE	INTERNAL	EXTERNAL
SEM-6	C61705	INTERNATIONAL ECONOMICS	INTERNAL	EXTERNAL
SEM-6	C61708	BUSINESS ADMINISTRATION - II	INTERNAL	EXTERNAL
SEM-6	C61709	BUSINESS ADMINISTRATION - III	INTERNAL	EXTERNAL

B- Backlog

\*\* Entry to Exam Hall will not be allowed without Admit Card.



ST MIRA'S COLLEGE FOR GIRLS, PUNE

AUTONOMOUS

Affiliated to Savitribai Phule Pune University

ADMIT CARD FOR THE EXAMINATION

BCOM



MAR/APR-2022

SEAT NO: C191441 ROLL NO: 4264

GR NO: 37156

NAME: VAISHNAVI SHAM THOPATE

MOTHER'S NAME: JYOTI

Sem	Subject code	Subject	Internal	External
SEM-6	C61701	MERCANTILE LAW	INTERNAL	EXTERNAL
SEM-6	C61702	ACCOUNTANCY	INTERNAL	EXTERNAL
SEM-6	C61703	AUDITING AND ASSURANCE	INTERNAL	EXTERNAL
SEM-6	C61705	INTERNATIONAL ECONOMICS	INTERNAL	EXTERNAL
SEM-6	C61714	COST AND WORKS ACCOUNTANCY- II	INTERNAL	EXTERNAL
SEM-6	C61715	COST AND WORKS ACCOUNTANCY - III	INTERNAL	EXTERNAL

B- Backlog

\*\* Entry to Exam Hall will not be allowed without Admit Card.



ST MIRA'S COLLEGE FOR GIRLS, PUNE

AUTONOMOUS

Affiliated to Savitribai Phule Pune University

ADMIT CARD FOR THE EXAMINATION

BCOM



MAR/APR-2022

SEAT NO: C191190 ROLL NO: 4265

GR NO: 37301

NAME: GAWLE RUTUJA RAJENDRA

MOTHER'S NAME: URMILA

Sem	Subject code	Subject	Internal	External
SEM-6	C61701	MERCANTILE LAW	INTERNAL	EXTERNAL
SEM-6	C61702	ACCOUNTANCY	INTERNAL	EXTERNAL
SEM-6	C61703	AUDITING AND ASSURANCE	INTERNAL	EXTERNAL
SEM-6	C61705	INTERNATIONAL ECONOMICS	INTERNAL	EXTERNAL
SEM-6	C61708	BUSINESS ADMINISTRATION - II	INTERNAL	EXTERNAL
SEM-6	C61709	BUSINESS ADMINISTRATION - III	INTERNAL	EXTERNAL

B- Backlog

\*\* Entry to Exam Hall will not be allowed without Admit Card.



ST MIRA'S COLLEGE FOR GIRLS, PUNE

AUTONOMOUS

Affiliated to Savitribai Phule Pune University

ADMIT CARD FOR THE EXAMINATION

BCOM



MAR/APR-2022

SEAT NO: C191326 ROLL NO: 4266

GR NO: 39005

NAME: P RAJA PATI PRITI PAPPU

MOTHER'S NAME: SHIVRATRI

Sem	Subject code	Subject	Internal	External
SEM-6	C61701	MERCANTILE LAW	INTERNAL	EXTERNAL
SEM-6	C61702	ACCOUNTANCY	INTERNAL	EXTERNAL
SEM-6	C61703	AUDITING AND ASSURANCE	INTERNAL	EXTERNAL
SEM-6	C61705	INTERNATIONAL ECONOMICS	INTERNAL	EXTERNAL
SEM-6	C61712	MARKETING - II	INTERNAL	EXTERNAL
SEM-6	C61713	MARKETING - III	INTERNAL	EXTERNAL

B- Backlog

\*\* Entry to Exam Hall will not be allowed without Admit Card.





ST MIRA'S COLLEGE FOR GIRLS, PUNE

AUTONOMOUS

Affiliated to Savitribai Phule Pune University

ADMIT CARD FOR THE EXAMINATION

BCOM



MAR/APR-2022

SEAT NO: C191328 ROLL NO: 4267

GR NO: 38990

NAME: PRANGYA PARMITA

MOTHER'S NAME: PUSPALATA

Sem	Subject code	Subject	Internal	External
SEM-6	C61701	MERCANTILE LAW	INTERNAL	EXTERNAL
SEM-6	C61702	ACCOUNTANCY	INTERNAL	EXTERNAL
SEM-6	C61703	AUDITING AND ASSURANCE	INTERNAL	EXTERNAL
SEM-6	C61705	INTERNATIONAL ECONOMICS	INTERNAL	EXTERNAL
SEM-6	C61712	MARKETING - II	INTERNAL	EXTERNAL
SEM-6	C61713	MARKETING - III	INTERNAL	EXTERNAL

B- Backlog

\*\* Entry to Exam Hall will not be allowed without Admit Card.



ST MIRA'S COLLEGE FOR GIRLS, PUNE

AUTONOMOUS

Affiliated to Savitribai Phule Pune University

ADMIT CARD FOR THE EXAMINATION

BCOM



MAR/APR-2022

SEAT NO: C191197 ROLL NO: 4268

GR NO: 38952

NAME: GUPTA RAGINI MAHESH

MOTHER'S NAME: ANITA

Sem	Subject code	Subject	Internal	External
SEM-6	C61701	MERCANTILE LAW	INTERNAL	EXTERNAL
SEM-6	C61702	ACCOUNTANCY	INTERNAL	EXTERNAL
SEM-6	C61703	AUDITING AND ASSURANCE	INTERNAL	EXTERNAL
SEM-6	C61705	INTERNATIONAL ECONOMICS	INTERNAL	EXTERNAL
SEM-6	C61714	COST AND WORKS ACCOUNTANCY- II	INTERNAL	EXTERNAL
SEM-6	C61715	COST AND WORKS ACCOUNTANCY - III	INTERNAL	EXTERNAL

B- Backlog

\*\* Entry to Exam Hall will not be allowed without Admit Card.



ST MIRA'S COLLEGE FOR GIRLS, PUNE

AUTONOMOUS

Affiliated to Savitribai Phule Pune University

ADMIT CARD FOR THE EXAMINATION

BCOM



MAR/APR-2022

SEAT NO: C191377 ROLL NO: 4269

GR NO: 38980

NAME: SHAIKH ANAM AYAZ

MOTHER'S NAME: REHANA

Sem	Subject code	Subject	Internal	External
SEM-6	C61701	MERCANTILE LAW	INTERNAL	EXTERNAL
SEM-6	C61702	ACCOUNTANCY	INTERNAL	EXTERNAL
SEM-6	C61703	AUDITING AND ASSURANCE	INTERNAL	EXTERNAL
SEM-6	C61705	INTERNATIONAL ECONOMICS	INTERNAL	EXTERNAL
SEM-6	C61708	BUSINESS ADMINISTRATION - II	INTERNAL	EXTERNAL
SEM-6	C61709	BUSINESS ADMINISTRATION - III	INTERNAL	EXTERNAL

B- Backlog

\*\* Entry to Exam Hall will not be allowed without Admit Card.



ST MIRA'S COLLEGE FOR GIRLS, PUNE

AUTONOMOUS

Affiliated to Savitribai Phule Pune University

ADMIT CARD FOR THE EXAMINATION

BCOM



MAR/APR-2022

SEAT NO: C191259 ROLL NO: 4270

GR NO: 38995

NAME: MANSI KANHAIYALAL YADAV

MOTHER'S NAME: ANJU

Sem	Subject code	Subject	Internal	External
SEM-6	C61701	MERCANTILE LAW	INTERNAL	EXTERNAL
SEM-6	C61702	ACCOUNTANCY	INTERNAL	EXTERNAL
SEM-6	C61703	AUDITING AND ASSURANCE	INTERNAL	EXTERNAL
SEM-6	C61705	INTERNATIONAL ECONOMICS	INTERNAL	EXTERNAL
SEM-6	C61708	BUSINESS ADMINISTRATION - II	INTERNAL	EXTERNAL
SEM-6	C61709	BUSINESS ADMINISTRATION - III	INTERNAL	EXTERNAL

B- Backlog

\*\* Entry to Exam Hall will not be allowed without Admit Card.



ST MIRA'S COLLEGE FOR GIRLS, PUNE

AUTONOMOUS

Affiliated to Savitribai Phule Pune University

ADMIT CARD FOR THE EXAMINATION

BCOM



MAR/APR-2022

SEAT NO: C191378 ROLL NO: 4271

GR NO: 38938

NAME: SHAIKH NILOFER IRFAN

MOTHER'S NAME: SABIRA

Sem	Subject code	Subject	Internal	External
SEM-6	C61701	MERCANTILE LAW	INTERNAL	EXTERNAL
SEM-6	C61702	ACCOUNTANCY	INTERNAL	EXTERNAL
SEM-6	C61703	AUDITING AND ASSURANCE	INTERNAL	EXTERNAL
SEM-6	C61705	INTERNATIONAL ECONOMICS	INTERNAL	EXTERNAL
SEM-6	C61706	BANKING AND FINANCE - II	INTERNAL	EXTERNAL
SEM-6	C61707	BANKING AND FINANCE - III	INTERNAL	EXTERNAL

B- Backlog

\*\* Entry to Exam Hall will not be allowed without Admit Card.



ST MIRA'S COLLEGE FOR GIRLS, PUNE

AUTONOMOUS

Affiliated to Savitribai Phule Pune University

ADMIT CARD FOR THE EXAMINATION

BCOM



MAR/APR-2022

SEAT NO: C191334 ROLL NO: 4272

GR NO: 37228

NAME: RAIBHAN GAURI BALASAHEB

MOTHER'S NAME: SUJATA

Sem	Subject code	Subject	Internal	External
SEM-6	C61701	MERCANTILE LAW	INTERNAL	EXTERNAL
SEM-6	C61702	ACCOUNTANCY	INTERNAL	EXTERNAL
SEM-6	C61703	AUDITING AND ASSURANCE	INTERNAL	EXTERNAL
SEM-6	C61705	INTERNATIONAL ECONOMICS	INTERNAL	EXTERNAL
SEM-6	C61708	BUSINESS ADMINISTRATION - II	INTERNAL	EXTERNAL
SEM-6	C61709	BUSINESS ADMINISTRATION - III	INTERNAL	EXTERNAL

B- Backlog

\*\* Entry to Exam Hall will not be allowed without Admit Card.



ST MIRA'S COLLEGE FOR GIRLS, PUNE

AUTONOMOUS

Affiliated to Savitribai Phule Pune University

ADMIT CARD FOR THE EXAMINATION

BCOM



MAR/APR-2022

SEAT NO: C191179

ROLL NO: 4273

GR NO: 39004

NAME: DNYANESHWARI NITIN VAIRAT

MOTHER'S NAME: DEEPALI

Sem	Subject code	Subject	Internal	External
SEM-6	C61701	MERCANTILE LAW	INTERNAL	EXTERNAL
SEM-6	C61702	ACCOUNTANCY	INTERNAL	EXTERNAL
SEM-6	C61703	AUDITING AND ASSURANCE	INTERNAL	EXTERNAL
SEM-6	C61705	INTERNATIONAL ECONOMICS	INTERNAL	EXTERNAL
SEM-6	C61710	BUSINESS ENTREPRENEURSHIP - II	INTERNAL	EXTERNAL
SEM-6	C61711	BUSINESS ENTREPRENEURSHIP - III	INTERNAL	EXTERNAL

B- Backlog

\*\* Entry to Exam Hall will not be allowed without Admit Card.



ST MIRA'S COLLEGE FOR GIRLS, PUNE

AUTONOMOUS

Affiliated to Savitribai Phule Pune University

ADMIT CARD FOR THE EXAMINATION

BCOM



MAR/APR-2022

SEAT NO: C191347 ROLL NO: 4274

GR NO: 38987

NAME: RUPALI UPADHYAY

MOTHER'S NAME: RANU

Sem	Subject code	Subject	Internal	External
SEM-6	C61701	MERCANTILE LAW	INTERNAL	EXTERNAL
SEM-6	C61702	ACCOUNTANCY	INTERNAL	EXTERNAL
SEM-6	C61703	AUDITING AND ASSURANCE	INTERNAL	EXTERNAL
SEM-6	C61705	INTERNATIONAL ECONOMICS	INTERNAL	EXTERNAL
SEM-6	C61708	BUSINESS ADMINISTRATION - II	INTERNAL	EXTERNAL
SEM-6	C61709	BUSINESS ADMINISTRATION - III	INTERNAL	EXTERNAL

B- Backlog

\*\* Entry to Exam Hall will not be allowed without Admit Card.





ST MIRA'S COLLEGE FOR GIRLS, PUNE

AUTONOMOUS

Affiliated to Savitribai Phule Pune University

ADMIT CARD FOR THE EXAMINATION

BCOM



MAR/APR-2022

SEAT NO: C191251 ROLL NO: 4275

GR NO: 38985

NAME: LAXMI ANIL RAJE

MOTHER'S NAME: REKHA

Sem	Subject code	Subject	Internal	External
SEM-6	C61701	MERCANTILE LAW	INTERNAL	EXTERNAL
SEM-6	C61702	ACCOUNTANCY	INTERNAL	EXTERNAL
SEM-6	C61703	AUDITING AND ASSURANCE	INTERNAL	EXTERNAL
SEM-6	C61705	INTERNATIONAL ECONOMICS	INTERNAL	EXTERNAL
SEM-6	C61708	BUSINESS ADMINISTRATION - II	INTERNAL	EXTERNAL
SEM-6	C61709	BUSINESS ADMINISTRATION - III	INTERNAL	EXTERNAL

B- Backlog

\*\* Entry to Exam Hall will not be allowed without Admit Card.



ST MIRA'S COLLEGE FOR GIRLS, PUNE

AUTONOMOUS

Affiliated to Savitribai Phule Pune University

ADMIT CARD FOR THE EXAMINATION

BCOM



MAR/APR-2022

SEAT NO: C191149 ROLL NO: 4276

GR NO: 38948

NAME: CHAVAT MANSI PRASAD

MOTHER'S NAME: UJWALA

Sem	Subject code	Subject	Internal	External
SEM-6	C61701	MERCANTILE LAW	INTERNAL	EXTERNAL
SEM-6	C61702	ACCOUNTANCY	INTERNAL	EXTERNAL
SEM-6	C61703	AUDITING AND ASSURANCE	INTERNAL	EXTERNAL
SEM-6	C61705	INTERNATIONAL ECONOMICS	INTERNAL	EXTERNAL
SEM-6	C61706	BANKING AND FINANCE - II	INTERNAL	EXTERNAL
SEM-6	C61707	BANKING AND FINANCE - III	INTERNAL	EXTERNAL

B- Backlog

\*\* Entry to Exam Hall will not be allowed without Admit Card.



ST MIRA'S COLLEGE FOR GIRLS, PUNE

AUTONOMOUS

Affiliated to Savitribai Phule Pune University

ADMIT CARD FOR THE EXAMINATION

BCOM



MAR/APR-2022

SEAT NO: C191256 ROLL NO: 4277

GR NO: 37312

NAME: MANE AKANKSHA ASHISH

MOTHER'S NAME: KAMAL

Sem	Subject code	Subject	Internal	External
SEM-6	C61701	MERCANTILE LAW	INTERNAL	EXTERNAL
SEM-6	C61702	ACCOUNTANCY	INTERNAL	EXTERNAL
SEM-6	C61703	AUDITING AND ASSURANCE	INTERNAL	EXTERNAL
SEM-6	C61705	INTERNATIONAL ECONOMICS	INTERNAL	EXTERNAL
SEM-6	C61712	MARKETING - II	INTERNAL	EXTERNAL
SEM-6	C61713	MARKETING - III	INTERNAL	EXTERNAL

B- Backlog

\*\* Entry to Exam Hall will not be allowed without Admit Card.



ST MIRA'S COLLEGE FOR GIRLS, PUNE

AUTONOMOUS

Affiliated to Savitribai Phule Pune University

ADMIT CARD FOR THE EXAMINATION

BCOM



MAR/APR-2022

SEAT NO: C191230 ROLL NO: 4278

GR NO: 37464

NAME: KAMUNI KIRTI KISHOR

MOTHER'S NAME: ANURADHA

Sem	Subject code	Subject	Internal	External
SEM-6	C61701	MERCANTILE LAW	INTERNAL	EXTERNAL
SEM-6	C61702	ACCOUNTANCY	INTERNAL	EXTERNAL
SEM-6	C61703	AUDITING AND ASSURANCE	INTERNAL	EXTERNAL
SEM-6	C61705	INTERNATIONAL ECONOMICS	INTERNAL	EXTERNAL
SEM-6	C61708	BUSINESS ADMINISTRATION - II	INTERNAL	EXTERNAL
SEM-6	C61709	BUSINESS ADMINISTRATION - III	INTERNAL	EXTERNAL

B- Backlog

\*\* Entry to Exam Hall will not be allowed without Admit Card.



ST MIRA'S COLLEGE FOR GIRLS, PUNE

AUTONOMOUS

Affiliated to Savitribai Phule Pune University

ADMIT CARD FOR THE EXAMINATION

BCOM



MAR/APR-2022

SEAT NO: C191235 ROLL NO: 4279

GR NO: 38955

NAME: KAWDE RUTUJA DATTATREYA

MOTHER'S NAME: KAWDE

Sem	Subject code	Subject	Internal	External
SEM-6	C61701	MERCANTILE LAW	INTERNAL	EXTERNAL
SEM-6	C61702	ACCOUNTANCY	INTERNAL	EXTERNAL
SEM-6	C61703	AUDITING AND ASSURANCE	INTERNAL	EXTERNAL
SEM-6	C61705	INTERNATIONAL ECONOMICS	INTERNAL	EXTERNAL
SEM-6	C61708	BUSINESS ADMINISTRATION - II	INTERNAL	EXTERNAL
SEM-6	C61709	BUSINESS ADMINISTRATION - III	INTERNAL	EXTERNAL

B- Backlog

\*\* Entry to Exam Hall will not be allowed without Admit Card.



ST MIRA'S COLLEGE FOR GIRLS, PUNE

AUTONOMOUS

Affiliated to Savitribai Phule Pune University

ADMIT CARD FOR THE EXAMINATION

BCOM



MAR/APR-2022

SEAT NO: C191231 ROLL NO: 4280

GR NO: 39074

NAME: KANSE ADITI SUBHASH

MOTHER'S NAME: VANDANA

Sem	Subject code	Subject	Internal	External
SEM-6	C61701	MERCANTILE LAW	INTERNAL	EXTERNAL
SEM-6	C61702	ACCOUNTANCY	INTERNAL	EXTERNAL
SEM-6	C61703	AUDITING AND ASSURANCE	INTERNAL	EXTERNAL
SEM-6	C61705	INTERNATIONAL ECONOMICS	INTERNAL	EXTERNAL
SEM-6	C61712	MARKETING - II	INTERNAL	EXTERNAL
SEM-6	C61713	MARKETING - III	INTERNAL	EXTERNAL

B- Backlog

\*\* Entry to Exam Hall will not be allowed without Admit Card.



ST MIRA'S COLLEGE FOR GIRLS, PUNE

AUTONOMOUS

Affiliated to Savitribai Phule Pune University

ADMIT CARD FOR THE EXAMINATION

BCOM



MAR/APR-2022

SEAT NO: C191216 ROLL NO: 4281

GR NO: 37339

NAME: JINDE SNEHAL SHRINIWAS

MOTHER'S NAME: SEEMA

Sem	Subject code	Subject	Internal	External
SEM-6	C61701	MERCANTILE LAW	INTERNAL	EXTERNAL
SEM-6	C61702	ACCOUNTANCY	INTERNAL	EXTERNAL
SEM-6	C61703	AUDITING AND ASSURANCE	INTERNAL	EXTERNAL
SEM-6	C61705	INTERNATIONAL ECONOMICS	INTERNAL	EXTERNAL
SEM-6	C61708	BUSINESS ADMINISTRATION - II	INTERNAL	EXTERNAL
SEM-6	C61709	BUSINESS ADMINISTRATION - III	INTERNAL	EXTERNAL

B- Backlog

\*\* Entry to Exam Hall will not be allowed without Admit Card.



ST MIRA'S COLLEGE FOR GIRLS, PUNE

AUTONOMOUS

Affiliated to Savitribai Phule Pune University

ADMIT CARD FOR THE EXAMINATION

BCOM



MAR/APR-2022

SEAT NO: C191433 ROLL NO: 4282

GR NO: 37363

NAME: UBALE NIKITA VYANKAT

MOTHER'S NAME: JAYSHREE

Sem	Subject code	Subject	Internal	External
SEM-6	C61701	MERCANTILE LAW	INTERNAL	EXTERNAL
SEM-6	C61702	ACCOUNTANCY	INTERNAL	EXTERNAL
SEM-6	C61703	AUDITING AND ASSURANCE	INTERNAL	EXTERNAL
SEM-6	C61705	INTERNATIONAL ECONOMICS	INTERNAL	EXTERNAL
SEM-6	C61708	BUSINESS ADMINISTRATION - II	INTERNAL	EXTERNAL
SEM-6	C61709	BUSINESS ADMINISTRATION - III	INTERNAL	EXTERNAL

B- Backlog

\*\* Entry to Exam Hall will not be allowed without Admit Card.





ST MIRA'S COLLEGE FOR GIRLS, PUNE

AUTONOMOUS

Affiliated to Savitribai Phule Pune University

ADMIT CARD FOR THE EXAMINATION

BCOM



MAR/APR-2022

SEAT NO: C191277 ROLL NO: 4283

GR NO: 37357

NAME: NADAF ALIYA SIRAJ

MOTHER'S NAME: YASMIN

Sem	Subject code	Subject	Internal	External
SEM-6	C61701	MERCANTILE LAW	INTERNAL	EXTERNAL
SEM-6	C61702	ACCOUNTANCY	INTERNAL	EXTERNAL
SEM-6	C61703	AUDITING AND ASSURANCE	INTERNAL	EXTERNAL
SEM-6	C61705	INTERNATIONAL ECONOMICS	INTERNAL	EXTERNAL
SEM-6	C61708	BUSINESS ADMINISTRATION - II	INTERNAL	EXTERNAL
SEM-6	C61709	BUSINESS ADMINISTRATION - III	INTERNAL	EXTERNAL

B- Backlog

\*\* Entry to Exam Hall will not be allowed without Admit Card.



ST MIRA'S COLLEGE FOR GIRLS, PUNE

AUTONOMOUS

Affiliated to Savitribai Phule Pune University

ADMIT CARD FOR THE EXAMINATION

BCOM



MAR/APR-2022

SEAT NO: C191272 ROLL NO: 4284

GR NO: 39016

NAME: MRUNALI SHAILESH SOLANKI

MOTHER'S NAME: MONICA

Sem	Subject code	Subject	Internal	External
SEM-6	C61701	MERCANTILE LAW	INTERNAL	EXTERNAL
SEM-6	C61702	ACCOUNTANCY	INTERNAL	EXTERNAL
SEM-6	C61703	AUDITING AND ASSURANCE	INTERNAL	EXTERNAL
SEM-6	C61705	INTERNATIONAL ECONOMICS	INTERNAL	EXTERNAL
SEM-6	C61706	BANKING AND FINANCE - II	INTERNAL	EXTERNAL
SEM-6	C61707	BANKING AND FINANCE - III	INTERNAL	EXTERNAL

B- Backlog

\*\* Entry to Exam Hall will not be allowed without Admit Card.



ST MIRA'S COLLEGE FOR GIRLS, PUNE

AUTONOMOUS

Affiliated to Savitribai Phule Pune University

ADMIT CARD FOR THE EXAMINATION

BCOM



MAR/APR-2022

SEAT NO: C191236

ROLL NO: 4285

GR NO: 38978

NAME: KHAN AYESHA ABDULSHAKOOR

MOTHER'S NAME: FARIDA

Sem	Subject code	Subject	Internal	External
SEM-6	C61701	MERCANTILE LAW	INTERNAL	EXTERNAL
SEM-6	C61702	ACCOUNTANCY	INTERNAL	EXTERNAL
SEM-6	C61703	AUDITING AND ASSURANCE	INTERNAL	EXTERNAL
SEM-6	C61705	INTERNATIONAL ECONOMICS	INTERNAL	EXTERNAL
SEM-6	C61712	MARKETING - II	INTERNAL	EXTERNAL
SEM-6	C61713	MARKETING - III	INTERNAL	EXTERNAL

B- Backlog

\*\* Entry to Exam Hall will not be allowed without Admit Card.



ST MIRA'S COLLEGE FOR GIRLS, PUNE

AUTONOMOUS

Affiliated to Savitribai Phule Pune University

ADMIT CARD FOR THE EXAMINATION

BCOM



MAR/APR-2022

SEAT NO: C191352

ROLL NO: 4286

GR NO: 37147

NAME: SADHWANI MUSKAN KUMAR POOJA

MOTHER'S NAME: POOJA

Sem	Subject code	Subject	Internal	External
SEM-6	C61701	MERCANTILE LAW	INTERNAL	EXTERNAL
SEM-6	C61702	ACCOUNTANCY	INTERNAL	EXTERNAL
SEM-6	C61703	AUDITING AND ASSURANCE	INTERNAL	EXTERNAL
SEM-6	C61705	INTERNATIONAL ECONOMICS	INTERNAL	EXTERNAL
SEM-6	C61706	BANKING AND FINANCE - II	INTERNAL	EXTERNAL
SEM-6	C61707	BANKING AND FINANCE - III	INTERNAL	EXTERNAL

B- Backlog

\*\* Entry to Exam Hall will not be allowed without Admit Card.



ST MIRA'S COLLEGE FOR GIRLS, PUNE

AUTONOMOUS

Affiliated to Savitribai Phule Pune University

ADMIT CARD FOR THE EXAMINATION

BCOM



MAR/APR-2022

SEAT NO: C191108 ROLL NO: 4287

GR NO: 38979

NAME: AGA KHADIJA ALIM

MOTHER'S NAME: FARIDA

Sem	Subject code	Subject	Internal	External
SEM-6	C61701	MERCANTILE LAW	INTERNAL	EXTERNAL
SEM-6	C61702	ACCOUNTANCY	INTERNAL	EXTERNAL
SEM-6	C61703	AUDITING AND ASSURANCE	INTERNAL	EXTERNAL
SEM-6	C61705	INTERNATIONAL ECONOMICS	INTERNAL	EXTERNAL
SEM-6	C61712	MARKETING - II	INTERNAL	EXTERNAL
SEM-6	C61713	MARKETING - III	INTERNAL	EXTERNAL

B- Backlog

\*\* Entry to Exam Hall will not be allowed without Admit Card.



ST MIRA'S COLLEGE FOR GIRLS, PUNE

AUTONOMOUS

Affiliated to Savitribai Phule Pune University

ADMIT CARD FOR THE EXAMINATION

BCOM



MAR/APR-2022

SEAT NO: C191207

ROLL NO: 4288

GR NO: 37143

NAME: JAGWANI BHAGYASHREE BHAGWAN

MOTHER'S NAME: SIMRAN

Sem	Subject code	Subject	Internal	External
SEM-6	C61701	MERCANTILE LAW	INTERNAL	EXTERNAL
SEM-6	C61702	ACCOUNTANCY	INTERNAL	EXTERNAL
SEM-6	C61703	AUDITING AND ASSURANCE	INTERNAL	EXTERNAL
SEM-6	C61705	INTERNATIONAL ECONOMICS	INTERNAL	EXTERNAL
SEM-6	C61714	COST AND WORKS ACCOUNTANCY- II	INTERNAL	EXTERNAL
SEM-6	C61715	COST AND WORKS ACCOUNTANCY - III	INTERNAL	EXTERNAL

B- Backlog

\*\* Entry to Exam Hall will not be allowed without Admit Card.



ST MIRA'S COLLEGE FOR GIRLS, PUNE

AUTONOMOUS

Affiliated to Savitribai Phule Pune University

ADMIT CARD FOR THE EXAMINATION

BCOM



MAR/APR-2022

SEAT NO: C191418 ROLL NO: 4289

GR NO: 39088

NAME: SUTHAR PUSHPA KANARAM

MOTHER'S NAME: HEMI DEVI

Sem	Subject code	Subject	Internal	External
SEM-6	C61701	MERCANTILE LAW	INTERNAL	EXTERNAL
SEM-6	C61702	ACCOUNTANCY	INTERNAL	EXTERNAL
SEM-6	C61703	AUDITING AND ASSURANCE	INTERNAL	EXTERNAL
SEM-6	C61705	INTERNATIONAL ECONOMICS	INTERNAL	EXTERNAL
SEM-6	C61712	MARKETING - II	INTERNAL	EXTERNAL
SEM-6	C61713	MARKETING - III	INTERNAL	EXTERNAL

B- Backlog

\*\* Entry to Exam Hall will not be allowed without Admit Card.



ST MIRA'S COLLEGE FOR GIRLS, PUNE

AUTONOMOUS

Affiliated to Savitribai Phule Pune University

ADMIT CARD FOR THE EXAMINATION

BCOM



MAR/APR-2022

SEAT NO: C191262 ROLL NO: 4290

GR NO: 37288

NAME: MANUR RENUKA MALLIKARJUN

MOTHER'S NAME: GANGUBAI

Sem	Subject code	Subject	Internal	External
SEM-6	C61701	MERCANTILE LAW	INTERNAL	EXTERNAL
SEM-6	C61702	ACCOUNTANCY	INTERNAL	EXTERNAL
SEM-6	C61703	AUDITING AND ASSURANCE	INTERNAL	EXTERNAL
SEM-6	C61705	INTERNATIONAL ECONOMICS	INTERNAL	EXTERNAL
SEM-6	C61706	BANKING AND FINANCE - II	INTERNAL	EXTERNAL
SEM-6	C61707	BANKING AND FINANCE - III	INTERNAL	EXTERNAL

B- Backlog

\*\* Entry to Exam Hall will not be allowed without Admit Card.





ST MIRA'S COLLEGE FOR GIRLS, PUNE

AUTONOMOUS

Affiliated to Savitribai Phule Pune University

ADMIT CARD FOR THE EXAMINATION

BCOM



MAR/APR-2022

SEAT NO: C191429 ROLL NO: 4291

GR NO: 37209

NAME: THORAT SHWETA ABA

MOTHER'S NAME: SADHANA

Sem	Subject code	Subject	Internal	External
SEM-6	C61701	MERCANTILE LAW	INTERNAL	EXTERNAL
SEM-6	C61702	ACCOUNTANCY	INTERNAL	EXTERNAL
SEM-6	C61703	AUDITING AND ASSURANCE	INTERNAL	EXTERNAL
SEM-6	C61705	INTERNATIONAL ECONOMICS	INTERNAL	EXTERNAL
SEM-6	C61708	BUSINESS ADMINISTRATION - II	INTERNAL	EXTERNAL
SEM-6	C61709	BUSINESS ADMINISTRATION - III	INTERNAL	EXTERNAL

B- Backlog

\*\* Entry to Exam Hall will not be allowed without Admit Card.



ST MIRA'S COLLEGE FOR GIRLS, PUNE

AUTONOMOUS

Affiliated to Savitribai Phule Pune University

ADMIT CARD FOR THE EXAMINATION

BCOM



MAR/APR-2022

SEAT NO: C191407 ROLL NO: 4292

GR NO: 38956

NAME: SNEHA SUBHASH GAVANDE

MOTHER'S NAME: LATA

Sem	Subject code	Subject	Internal	External
SEM-6	C61701	MERCANTILE LAW	INTERNAL	EXTERNAL
SEM-6	C61702	ACCOUNTANCY	INTERNAL	EXTERNAL
SEM-6	C61703	AUDITING AND ASSURANCE	INTERNAL	EXTERNAL
SEM-6	C61705	INTERNATIONAL ECONOMICS	INTERNAL	EXTERNAL
SEM-6	C61710	BUSINESS ENTREPRENEURSHIP - II	INTERNAL	EXTERNAL
SEM-6	C61711	BUSINESS ENTREPRENEURSHIP - III	INTERNAL	EXTERNAL

B- Backlog

\*\* Entry to Exam Hall will not be allowed without Admit Card.



ST MIRA'S COLLEGE FOR GIRLS, PUNE

AUTONOMOUS

Affiliated to Savitribai Phule Pune University

ADMIT CARD FOR THE EXAMINATION

BCOM



MAR/APR-2022

SEAT NO: C191312 ROLL NO: 4293

GR NO: 37403

NAME: PATIL PRANJAL AVINASH

MOTHER'S NAME: SUNITA

Sem	Subject code	Subject	Internal	External
SEM-6	C61701	MERCANTILE LAW	INTERNAL	EXTERNAL
SEM-6	C61702	ACCOUNTANCY	INTERNAL	EXTERNAL
SEM-6	C61703	AUDITING AND ASSURANCE	INTERNAL	EXTERNAL
SEM-6	C61705	INTERNATIONAL ECONOMICS	INTERNAL	EXTERNAL
SEM-6	C61706	BANKING AND FINANCE - II	INTERNAL	EXTERNAL
SEM-6	C61707	BANKING AND FINANCE - III	INTERNAL	EXTERNAL

B- Backlog

\*\* Entry to Exam Hall will not be allowed without Admit Card.



ST MIRA'S COLLEGE FOR GIRLS, PUNE

AUTONOMOUS

Affiliated to Savitribai Phule Pune University

ADMIT CARD FOR THE EXAMINATION

BCOM



MAR/APR-2022

SEAT NO: C191208 ROLL NO: 4294

GR NO: 37305

NAME: JAHAGIRDAR MADIHA SHAFIQ

MOTHER'S NAME: TABASSUM

Sem	Subject code	Subject	Internal	External
SEM-6	C61701	MERCANTILE LAW	INTERNAL	EXTERNAL
SEM-6	C61702	ACCOUNTANCY	INTERNAL	EXTERNAL
SEM-6	C61703	AUDITING AND ASSURANCE	INTERNAL	EXTERNAL
SEM-6	C61705	INTERNATIONAL ECONOMICS	INTERNAL	EXTERNAL
SEM-6	C61712	MARKETING - II	INTERNAL	EXTERNAL
SEM-6	C61713	MARKETING - III	INTERNAL	EXTERNAL

B- Backlog

\*\* Entry to Exam Hall will not be allowed without Admit Card.



ST MIRA'S COLLEGE FOR GIRLS, PUNE

AUTONOMOUS

Affiliated to Savitribai Phule Pune University

ADMIT CARD FOR THE EXAMINATION

BCOM



MAR/APR-2022

SEAT NO: C191306 ROLL NO: 4295

GR NO: 38998

NAME: PASWAN SONI HARICHANDRA

MOTHER'S NAME: INDRAVATIDEVI

Sem	Subject code	Subject	Internal	External
SEM-6	C61701	MERCANTILE LAW	INTERNAL	EXTERNAL
SEM-6	C61702	ACCOUNTANCY	INTERNAL	EXTERNAL
SEM-6	C61703	AUDITING AND ASSURANCE	INTERNAL	EXTERNAL
SEM-6	C61705	INTERNATIONAL ECONOMICS	INTERNAL	EXTERNAL
SEM-6	C61710	BUSINESS ENTREPRENEURSHIP - II	INTERNAL	EXTERNAL
SEM-6	C61711	BUSINESS ENTREPRENEURSHIP - III	INTERNAL	EXTERNAL

B- Backlog

\*\* Entry to Exam Hall will not be allowed without Admit Card.